rs
hats $5
$5
n street hats at
general beauty
o the millinery
assortment are
Wabash avenue.
aveling,
and
wear
et coats of gray
of the popular
oats the broad
is coat 11.50
e description
UIS
Special
RAIN
MPLETE
LEEPING
R CARS.
rs
h a light
re highly
the night
Bldg.
ral 6279.
Famous.
Union Sts., Chicago.
ELL & CO.
Desks
Business Men
contemplating of-
fice changes neces-
sitating the pur-
chase of new Office
Furniture will find
it to their interest
to inspect our very
tment of these goods.
s-st. and Wabash-av.
eels of your busines
BUNE WANT ADS.

The Chicago Daily Tribune.

VOLUME LXIV.—NO. 214. THURSDAY, SEPTEMBER 7, 1905—SIXTEEN PAGES. ☆ PRICE TWO CENTS.

ROOSEVELT'S AX WIELDED AGAIN.

Daniel E. Salmon, Chief of Bureau of Animal Industry, Latest Victim of War on Official Graft.

ILLINOIS MAN FOR PLACE.

Alonzo D. Melvin, Familiar with Chicago's Needs, Will Be Promoted to Vacancy; Fight for Palmer's Post.

BY RAYMOND.

Washington, D. C., Sept. 6.—[Special.]—When President Roosevelt is not busy making peace he is hard at work cutting off heads. Within the last few days he has "accepted" the resignation of an assistant secretary of state, a public printer, and a chief of the bureau of animal industry.

In each case charges have been filed against the offending official, and he has been publicly acquitted of actual wrongdoing. Nevertheless in each case the president took matters in his own hands and invited the resignations.

The retirement of Dr. Daniel E. Salmon, chief of the bureau of animal industry, took place today when his resignation was accepted by Secretary Wilson, to take actual effect on Oct. 1.

These three "resignations," each one of them at the personal request of President Roosevelt, have startled the people in the departments, who are looking for a general shake up all along the line when the president gets back to Washington. When he appointed the Keep commission to look into the departments with the object of putting an end to the red tape and general circumlocution the president had no notion of developing anything more than better business methods.

Busy Investigating Scandals.

Ever since the commission was appointed, however, one scandal after another has cropped up affecting the integrity of prominent officials, and so the Keep commission has been kept busy by order of the president making specific investigation instead of doing its work of inquiry as to the conduct of the public business. It has looked into the scandals in the agricultural department and the printing office, and in each case its labors were such as to convince the president that long service with the government did not always render high officials immune from suspicion.

The Keep commission has become now a sort of trial board for the federal government, and it is believed the president will keep the members busy on such work so long as there are any serious charges to be investigated.

Dr. Salmon's retirement from the position he has held for so long at the head of the bureau of animal industry, which he really created, was anticipated to some extent when investigation was made a few weeks ago as to his connection with a printing company which was supplying the department with labels. His retirement was a particular triumph for a number of large packing house companies which have been making a fight on him for a long time on the ground that he conducted the meat inspection business in such a way as to discriminate against certain packers and in favor of others.

Printing Partnership Cited.

An investigation was instituted in the agricultural department by order of Secretary Wilson and the solicitor of the department, Mr. McCabe, acquitted Dr. Salmon on both charges. It was admitted that the head of the bureau had formed a partnership with George E. Howard, a printer in this city, and the firm was given the contract for supplying the government with meat inspection tags used in Dr. Salmon's own bureau. He withdrew from the company soon after the contract was given for supplying the government, and on that account the official report acquitted him of any intention of using his official position to secure the government contract.

At the time, however, Secretary Wilson spoke of this connection with a private firm doing business with the government as "unfortunate," thus showing that, although the chief of the bureau of animal industry had been officially acquitted, it was not the intention of the government to continue him in his office under the circumstances.

Dr. Salmon similarly was acquitted of charges made against him by the packers that he was discriminating against certain concerns by refusing to grant them meat inspection when requested. Nevertheless, it appeared as a result of the investigation that during the last year Dr. Salmon had refused to grant the privilege of meat inspection in nine cases out of twelve requests. This fact was brought personally to the attention of President Roosevelt by the packers who are interested, and, taken in connection with the doctor's interest in the printing firm, it was decided that it would be best for him to retire. While the president did not actually remove Dr. Salmon, the intimation came so strongly from Oyster Bay that his resignation was written out and immediately accepted by the secretary of agriculture.

Salmon in Office 21 Years.

Dr. Salmon has been in the agricultural department for twenty-one years, and he practically created the system of meat inspection, which became necessary when European nations undertook to bar out American meat on the ground that it was infected. He did an immense amount of work in this connection, and forced the European nations to admit the completeness and integrity of the official United States inspection tags. The operations were conducted in such a way as not to be a burden to the government, and the system of meat inspection was believed to be one of the best things under the control of the agricultural department so far as a practical result is concerned. The bureau even went so far as to station an official veterinarian abroad, particularly in England, to supervise the slaughter there of American cattle and prevent unfounded reports by local inspectors of the discovery of dangerous diseases.

His long service in the department and his eminence as a veterinary scientist made the president inclined to overlook his mistakes, but when the fact was presented at Oyster Bay that the chief of the bureau of animal industry was running his office in his own way and arbitrarily was refusing to grant necessary meat inspection to certain packing establishments, it was decided at once to make a change, and Dr. Salmon was dropped in spite of his twenty-one years' service with the government.

He has been president of the United States Veterinary Medical association, is connect-

(Continued on page 4, column 3.)

SUMMARY OF The Daily Tribune.

THURSDAY, SEPTEMBER 7, 1905.

THE WEATHER—
FORECAST—Partly cloudy Thursday and Friday, with possibly showers, slight change in temperature, light variable winds, shifting to easterly. Sunrise, 5:22; sunset, 6:17.

CONDITIONS YESTERDAY.
Temperature, max. 73, min. 54, mean 66, normal for the day 69. Deficiency for 1905, 208.
Precipitation for 24 hours to 7 p. m., 0. Excess for 1905, 4.71 inches.
Wind, N. W., max. 15 miles an hour, at 3 a. m.
Relative humidity, 7 a. m. 61%, 7 p. m. 73%.

LARGEST 2 CENT MORNING CIRCULATION IN THE WORLD.

The Tribune Want Ads Will Be Found on Pages 12. 13. 14. 15

WASHINGTON.
President Roosevelt continued war on official graft by removing Daniel E. Salmon, chief of bureau of animal industry; Alonzo D. Melvin of Illinois will be promoted to fill vacancy. Page 1.
Federal authorities may be asked to take up case of Pontiac (Mich.) man imprisoned in Panama dungeon. Page 5.
Richard Weightman says chances are that canal on isthmus will be on lock plan; tells poker story. Page 8.
Several railroads filed answer to demands made by commerce commission concerning refrigerator charges. Page 10

FOREIGN.
London evening paper questioned validity of special license granted for wedding of Marshall Field of Chicago; his friends not worried and say everything was regular. Page 1.
Tartars in full control of region about Baku, Caucasia; entire villages massacred; soldiers use artillery but are defeated; oil industry ruined; fighting increasing. Page 1.
River Oder tainted with cholera germs and spread of malady in Germany feared by authorities. Page 3.

RUSSO-JAPANESE PEACE.
Russia and Japan agreed to exchange ratification of peace treaty at Washington; M. de Witte and Baron Komura in New York. Page 3.
Japan's anger over peace manifested by riots in Tokio; two killed, 500 wounded; entire nation dissatisfied. Page 3.
Last remnant of Russian forces in Sakhalin defeated by Japanese; Russians left 130 dead. Page 3.

DOMESTIC.
Officials of big life insurance companies testified before New York legislative committee; so-called mutualization is myth; presidents paid salaries of $100,000 and minor officers from $75,000 down. Page 1.
Hindrances to investigation of mysterious death of Mrs. James A. Walsh of Crandon, Wis., removed; threats of damage suit; husband of woman refuted murder theory. Page 2.
Professors of dancing met in New York to wage war upon "two-step" and inaugurate new features. Page 2.
Press humorists entertained by John D. Rockefeller in Cleveland. Page 2.
Aged couple thrown from Ferris wheel at St. Paul, Minn., and killed. Page 2.
Judge Baker, in federal court at Indianapolis, filed new opinion elaborating decision in the Consumers' Gas trust case. Page 5.
Fifteen thousand veterans marched in annual G. A. R. parade at Denver. Page 4.
Girl tourist met death by falling into geyser in Yellowstone park. Page 5.

LOCAL.
Frederick C. Rossiter, veteran surveyor, killed by Lake Shore suburban train at Hammond. Page 1.
Mayor Dunne visited South Chicago and predicted that town will become one of country's greatest manufacturing and shipping centers. Page 4.
Chief of Police Collins defended some of the dance halls in reply to criticisms of state's attorney. Page 4.
Barricading of defective sidewalks urged by City Attorney Smulski. Page 4.
Supt. Cooley, in annual report, defended promotional examination system for teachers. Page 5.
Possibility of strike threatened by musicians in Chicago theaters was increased by summoning of union president to Chicago. Page 7.
Twin babies of poor mother taken to TRIBUNE hospital at Glen Ellyn. Page 8.
School of Domestic Arts and Sciences to open class in hand sewed shirt waists. Page 9.
West park board issued time warrants for $100,000 to get money for August pay roll. Page 16.
Factions of St. Martin's Episcopal church, Austin, aired their difference in Warren avenue police court. Page 16.

NEW YORK.
Deaf mutes, disturbed by music in flat, failed to make magistrate understand sign language. Page 2.
Three hundred mail wagon drivers quit vehicles and went on strike. Page 2.

TRADE AND INDUSTRY.
Real estate board asked that investigation be made to determine if Illinois Tunnel company has encroached on space reserved for proposed subway system. Page 7.
Big Four installed telephone system to relieve telegraph wires in carrying on business. Page 16.
Strength in September wheat cheered bulls in local market. Page 10.
Sales of rails since $28 delivery price was made tremendous. Page 10.
Stock market in New York went off after first hour, due to lack of buying by shorts and the hardening of money rates. Page 11.
Earnings of American Hide and Leather company $200,000 larger than last year. Page 11.
Heavy arrivals and slow demand sent veal prices off ½ cent. Page 11.

SPORTING.
Hunter and Potter won semi-finals in Midlothian club championship, beating Daniels and Hinckley. Page 6.
White Sox shut out Detroit in double header, 2 to 0 and 15 to 0, Smith allowing no hits in second game. Page 6.
Third Nationals defeated Mattoon team in exhibition game, 8 to 0. Page 6.
Von Tromp captured Waldorf stakes for 2 year olds at Sheepshead bay. Page 6
Britt-Nelson fight assured despite protest of Billy Nolan against Jeffries for referee. Page 8.

MOVEMENTS OF OCEAN STEAMSHIPS.

Port.	Arrived.	Sailed.
HONGKONG	...	Coptic
LIVERPOOL	...	Ivernia
LONDON	...	Messba
NAPLES	...	Cretic.
NEW YORK	N. America	Oceanic.
NEW YORK	...	Rotterdam.
QUEENSTOWN	...	Carpathia.

CAUCASIA SWEPT BY TARTAR HORDE

Russia Powerless to Quell the Anarchy of Massacre, Pillage, and Flames in the Oil Districts.

TROOPS ARE BEATEN BACK

Inhabitants of Entire Villages Put to Death, and Torch Goes Hand in Hand with Sword.

BULLETIN.

TIFLIS, Caucasia, Sept. 6.—A dispatch from Elizabethpol says that all of the inhabitants of the Armenian village of Mankend, in the district of Zangesursk, have been massacred by Tartar nomads. Other villages of the district are surrounded by Tartars.

ST. PETERSBURG, Sept. 7, 2:50 a. m.—The news from Baku received up to the time of the filing of this dispatch is of the gloomiest character. The Armenian and Tartar warring factions now appear to be entirely beyond control.

The streets of Baku seem to be unsafe for the inhabitants and the force of troops to be inadquate to restrain the anarchical tendencies of the combatants in the surrounding region.

According to reliable reports, the troops have been forced to withdraw from the suburb of Balakhan, where on Tuesday the rioters set fire to the oil works, and that place is now in the hands of the Tartars, who have completed the work of destruction, and who, it is said, massacred the inhabitants who did not accompany the troops in their retirement.

Telephonic and railroad communication between Baku and the suburban oil centers is cut, and late last night it was reported that the wires into Baku were down.

Troops Are Powerless.

The viceroy of the Caucasus has dispatched reinforcements of troops from Tiflis, but owing to the condition throughout the whole of the southern part of the Caucasus, even with these reinforcements the troops will be inadequate to cope with the situation. In the suburban region the fight is desperate, and the soldiers are using artillery.

Representatives of the oil industry here are utterly despondent and declare that on the basis of the telgrams so far received, more than half of the indusary in the Baku region has been wiped out, and that the fire is making rapid inroads into the remainder of the oil territory.

Many May Not Escape.

The Baku representative of a prominent oil company has telegraphed to his St. Petersburg headquarters as follows:

"It is no longer a question of saving our property, but one of getting out alive."

A press dispatch from Baku, approved by the censor, says:

"The rival factions are concentrating in their own quarters here. The situation is exceedingly tense. Murders are frequent. Cannonading is heard from time to time. In the moslem quarter the patrols have been fired upon. Balakhan is on fire, and the Armenians are surrounded by armed villagers, 'apparently Tartars,' and the cannonading there is unceasing.

Great Fires Still Raging.

Other advices state that a hot fight is going on between Armenians and Tartars at Bibiebat and that great fires are still raging at Sabunto and Nomani, fed by immense tanks of naphtha, of which there are 1,000 in that region, and that the conflagration at Baku, where up to last evening the tanks of the society of Baku were intact, is steadily increasing. Under these conditions, with fighting going on in the streets and with a hurricane blowing, advices say, it will be almost impossible to extinguish the fires.

Oil men who assembled at St. Petersburg yesterday formulated measures which they deemed imperative and which they presented to Finance Minister Kokovsoff. These measures, which probably will be laid before the emperor, after detailing the causes leading to the present situation, ask that the oil works be surrounded by troops and that the inflammatory elements—namely: the Armenians and Tartars—be entirely excluded from the oil region.

The oil men declare that they do not hold the workmen responsible, and that the regrettable events were not caused by the workingmen's movement, which is economic and political, but that their causes are deep-rooted in the long continued general disorder which has reigned in the region owing solely to rivalry among the races.

Means Famine in Oil.

A prominent oil man explained that the loss would be more far reaching than the mere financial value of the oil and naphtha consumed and of the tanks, buildings, and machinery destroyed, because the supply of oil for purposes of fuel could not be replaced inside of a year, and that the transportation of Russia, which makes a heavy use of oil for fuel, would suffer greatly. He said it was the custom to accumulate stocks of naphtha in winter for consumption in summer, and that there now was no recourse except to import oil at higher prices or to have resort to the costly adoption of plants and locomotives which would consume other fuel.

It is expected that the ministry of finance will take immediate steps to remove or reduce the tariff on oil as suggested by the conference of experts and others interested in the use of oil for fuel recently held at the suggestion of the minister of finance.

More Fighting in Kishineff.

Advices from Kishineff say that street fighting continues. Roughs are sacking the Jewish shops, killing or wounding many of the inmates. It is said that more than twenty soldiers have been killed. The Jewish self-defense committee is active in organizing resistance to the troops.

According to details of the disorders on Sept. 4, received by the ministry of the interior, the affair originated in an attempt of the authorities to disperse demonstrators at the funeral of a Jewess, and developed into a combat between Jewish manifestants and socialistic workmen, and a mob of rowdies and anti-Semitics.

The official dispatch does not mention any persons being killed, and it is believed there were no fatalities.

According to the dispatch the police did not interfere with the parade so long as it was orderly, but when red flags appeared and revolutionary cries were heard the police and troops commenced to disperse the manifestants, who answered with revolver shots, which attracted a great crowd and a racial fight began. Among the wounded were three

(Continued on page 3, column 2.)

NEWPORT SOCIETY IS COMPLAINING.

First Society Leader—"Deuced bore, these tax collectors, aren't they?"
Second Society Leader—"And these dreadful camera fiends, awful bores, aren't they?"
First Society Leader—"The whole common herd is a bore, all of 'em, aren't they?"

PICNICKERS SEE A TRAGEDY

Veteran Surveyor F. C. Rossiter Killed by Train at Hammond.

AT WORK WITH HIS SON.

Finishing Task and Preparing to Start for Home When Struck.

Frederick C. Rossiter, veteran surveyor and civil engineer of Chicago, was killed under the wheels of a Lake Shore suburban train late yesterday afternoon in Hammond, within view of a picnic party in the town.

Mr. Rossiter, whose office was at 91 Washington street and who resided with his family at 1004 West Van Buren street, had been employed by Oliver O. Forsyth of 1915 Michigan avenue to survey some land at Hammond in dispute between the Forsyth estate and the Baltimore and Ohio railway.

He worked at this task all day long, his assistant being his young son Robert.

At 5 p. m. Mr. Rossiter said to William Breckenridge, who has charge of the picnic grounds where the merrymakers were celebrating nearby: "We want to catch the Roby car and get back to Chicago for the good supper I know mother has ready for us."

Tape Stretched Across Tracks.

Just at that moment a Lake Shore local train, with three day coaches, appeared around a curve. Mr. Rossiter shouted to his son to unloose the steel tape, which, in order to make his last measurement, he had stretched across the railway tracks.

The boy failed to hear him because of the noise made by the approaching train, and Mr. Rossiter started to do it himself. The engine caught him in the back and tossed him a hundred feet across the right of way before the horrified gaze of the boy and picnickers.

Mr. Rossiter was placed in the baggage coach and physicians on the train came to his assistance. His back was found to be broken and he died just as the train reached the Whiting station.

Worked Way Through School.

Mr. Rossiter was born at Oberlin, O., July 16, 1844, and was a graduate of the Oberlin Business college. He worked on a farm to earn money enough to go to school. In 1866 he went to Oshkosh, Wis., and obtained employment as fireman on the Northwestern railway. He came to Chicago in 1867, and entered the office of Wolcott & Fox, surveyors, to learn the business. He was graduated from Van Dernailler's school of engineering a few years later. In 1870 he became assistant engineer of the Milwaukee and Northern railway, and late in the same year resigned to become city engineer of Chicago. When the great fire came in 1871 he secured the position of assistant engineer of the Rockford Central railway. A few months afterward he gave up that work to help resurvey Chicago.

He was deputy county surveyor for six years, and in all was engineer for Rosehill cemetery for sixteen years. In 1880 he was chosen engineer of the Union Stockyards and Transit company.

At the time of his death Mr. Rossiter was vice president of the Illinois State Board of Agriculture, having been elected in 1898. Last night he had expected to leave for Springfield to attend a meeting of the state board to perfect arrangements for the state fair.

During his career in Chicago, Mr. Rossiter had surveyed some 250,000 pieces of property. He is survived by a wife, four sons, and one daughter. Two sons, Jay and Edgar, are now employed by the city as civil engineers. Mr. Rossiter was the second oldest surveyor in point of service in the city.

THIEVES BUSY IN CITY HALL; THIRD LOSS IN FORTNIGHT.

This Time a Cigar Salesman Is Victim—His Samples Taken While Being Displayed in City Clerk Anson's Office.

The third robbery in the city hall in the last two weeks was reported yesterday. It occurred in the office of City Clerk Anson, directly beneath the offices of the board of local improvements and the corporation counsel's office, which were the last sufferers.

The robbery yesterday occurred late in the afternoon, according to reports, and Ernest Penneke, a cigar salesman at 39 State street, was the victim. Penneke lost three boxes of cigars in a mysterious manner. He had been showing the cigars to the city clerk and a group of employes and visitors in the office. When he started to leave the three boxes were missing.

Some time ago City Clerk Anson reported the disappearance of 200 dog licenses, each of which is worth $2. This mystery has not yet been cleared.

WHEN BAND PLAYS SHE FAINTS.

Unique Effect Upon Herkimer, N. Y., Maid of Musical Delectabilities of Village Musicians.

Herkimer, N. Y., Sept. 6.—[Special.]—Owing to something, whether an ailment in herself or the village band's playing, she cannot fully decide, Miss Mary Putnam becomes unconscious whenever the "band boys" begin their musical delectabilities within her hearing. It wasn't learned until today, when she was found unconscious in front of her home.

Miss Putnam, after being restored by two hours' labor of a physician, said she had gone downtown to see a fireworks display, not knowing the band intended to discourse its sweet strains. As soon as she saw the band make ready she fled for home.

But she couldn't make it. She almost reached her house when the blast of the village band smote her and she toppled over.

AVERAGES 150 CIGARETS; DIES.

Physician Declares Newark, N. J., Man's Sudden Death Due to Excessive Smoking.

Newark, N. J., Sept. 6.—[Special.]—William Werner died today at his desk in the office of Reinhardt's Express company from heart failure brought on, the doctor said, by excessive cigaret smoking. Werner is said to have smoked 150 cigarets a day.

STIRRED BY FIELD WEDDING.

London Evening Paper Questions Validity of Special License.

FRIENDS ARE NOT WORRIED.

Persons Who Were in Charge Too Experienced to Make Mistake.

[BY CABLE TO THE CHICAGO TRIBUNE.]
[Copyright: 1905: By the New York Herald.]

LONDON, Sept. 6.—Owing to the fact that the celebration of the marriage of Marshall Field and Mrs. Delia Spencer Caton of Chicago in St. Margaret's, Westminster, was not open to the general public—and possibly to certain English newspaper correspondents—an attempt is being made to cast doubt on the validity of the ceremony.

The Evening News tonight contains a statement that the special license granted to Mr. Field by the archbishop of Canterbury, like all others, says that "the wedding is to take place in the presence of 'all Christian people willing to be present.'"

The Evening News quotes a highly placed authority who says: "There was no justification, in strict ecclesiastical law, for any Christian desirous of attending being kept out of the church."

Another "High Official."

Another "high official," also nameless, at the faculty office of the doctors' commons, said, according to the same paper:

"The point raised is of public importance and the holding of the marriages in strict privacy is not recognized by us. In all special licenses granted by us, although it is expressly understood that the marriage can take place at any hour of the day or night, in buildings and grounds consecrated or unconsecrated, it is stated that all Christians must be admitted if they so desire and there is room. Even when permission is given under special circumstances for the wedding to be solemnized in a private house, the clause about 'all Christians willing to be present' is inserted and, of course, in a church, the doors should have been opened to the general public at such a time."

Friends Are Not Worried.

The license was obtained through the American embassy in London and all arrangements were in the hands of its secretaries or those of Spencer Eddy of the American embassy in St. Petersburg, who, having been at one time one of the secretaries of the embassy here, is fairly conversant with English laws and customs. Friends of Mr. Field say he is too keen a man of business and the embassy staff are too well informed on such matters for any step to have been taken with regard to the marriage which was not thoroughly within the law.

Mr. and Mrs. Field have gone on an automobile tour through Devonshire and Cornwall, Wales. They expect to be gone three weeks. They will return to London before sailing for New York early in October.

LIFE HEADS TELL OF MUTUAL MYTH

Officials of Leading Insurance Companies Shed Light on How Policy Holders Do Their Voting.

GRAFT IN BIG SALARIES.

Presidents of Concerns Are Paid $100,000 Annually and Subordinates Receive from $75,000 Down.

New York, Sept. 6.—[Special.]—To what extent the policy holders will participate in the government of the so-called mutual companies is the first question selected for investigation by the Armstrong legislative insurance committee.

Officers of five mutual companies doing business in this state—the New York Life, Mutual, Mutual Reserve, Mutual Benefit of New Jersey, and the Metropolitan, which is a mixed company—were called to the stand at the opening hearing of the committee this morning in the aldermen's room in the city hall. Among the witnesses examined were R. A. Granniss, first vice president of the Mutual Life; W. G. Oakman, formerly president of the Guarantee Trust company, who served for several years as inspector of election at the Mutual's annual meetings; John C. McCall, secretary of the New York Life and the son of the president of that institution; and Haley Fiske, vice president of the Metropolitan.

The evidence adduced established the fact long known in insurance circles that the mutual plan, so far as the policy holders' interest in the annual elections of companies is concerned, is pretty much a myth. It was shown that on an average only about 200 of the Mutual's 650,000 policy holders record their votes for the election of the companies' trustees; that in the last ten years the largest vote at any meeting of the New York Life was 2,328, and that of this number only thirty-six policy holders voted in person; that only 38,000 of the Metropolitan's 8,000,000 policy holders are recorded as having voted at the last annual meeting, of whom three only appeared in person.

Other Records Low.

The records of other companies are proportionally low. The election of the men governing the boards of the companies is, it is shown, controlled in each case by the officers of the companies, to whom the policy holders' proxies are made out. In nearly all the cases in which the policy holders are recorded as having voted in person the ballots are handed in by the officers or employes of the companies.

Probably the most sensational development in the hearing occurred before the formal taking of testimony, when President John A. McCall of the New York Life announced to the committee that his company did not intend to be represented by counsel at the hearings. Said Mr. McCall, addressing Chairman Armstrong:

"The president of the New York Life appears here to say that the New York Life will not be represented by counsel. If it is so desired, the company will be represented, but so far as we are concerned we do not feel the need of counsel at the investigation."

Coming right after Chairman Armstrong's announcement that lawyers for witnesses, while they would get every courtesy, would have no rights at the investigation, President McCall's statement caused a big stir. Former Gov. Black a few minutes before had announced that he would appear with Wilbur L. Ball for the Equitable and others appeared for other companies.

Equitable Witnesses Missing.

Before the inquiry began it became known that the supoena servers were unable to locate two of the most desired witnesses in the Equitable scandal, Thomas D. Jordan and William McIntyre. The process servers also have been looking for James H. Hyde, but he is in Newport and has given no intimation that he will accept service. He is, it is said, being urged strongly by some persons concerned in the Equitable scandal to remain out of the state until the investigation is concluded.

Jordan and McIntyre are wanted chiefly in connection with that $685,000 blind loan account, from which blackmail and lobbying fees were paid. It is learned now that McIntyre probably knows more about the transactions represented by that account than anybody else.

McIntyre left the city several days ago and said he was going to the White mountains, but the committee has not been able to locate him. Not only the committee, but the present management of the Equitable as well, would like to see Jordan. He lives in Englewood, N. J., but it is said he is away from home. The searchers have not been able to ascertain where he has gone.

About thirty witnesses were on hand, by far the most of them being officers of the New York Life. Practically the entire executive staff of that institution was present, including, besides President McCall, First Vice Presidents George W. Perkins, T. A. Buckner, and D. P. Kingsley, Second Vice Presidents Rufus W. Weeks and E. R. Perkins, Secretary John C. McCall, Treasurer E. D. Randolph, and about ten junior officers.

How Mutual Elects.

Vice President Granniss of the Mutual was the first witness called. Mr. Hughes conducted the entire examination. Granniss said besides being an officer and director of the Mutual he is a director of the United States Mortgage and Trust company and also of the Lawyers' Mortgage company. The Mutual, he testified, is a real mutual company. The company's nominating committee names a ticket for the annual election of trustees, and the policy holders may vote for that ticket or any other they desire to vote for. He said never had an election been contested in his memory.

"The nominations made to the board by the committee always are elected, aren't they?" ask Mr. Hughes.

"Yes, sir."

Witness produced the minutes of the board of trustees' meetings. It showed at the annual meeting in 1904 the election of nine trustees. Only 158 votes were cast, all of them in person. At the last annual meeting only 130 votes were cast for the same number of directors by the policy holders.

Q.—Do these instances fairly indicate the election returns of the Mutual Life? A.—Yes, about 200 vote in person, none by proxy.

Q.—Did you know any election in which proxies were voted? A.—Only one. Then a man from a New York state town came and voted four proxies.

Mr. Hughes returned to the question of what agents' instructions are in regard to proxies. Granniss admitted that agents were

instructed to get proxies running to President McCurdy and himself if the policy holders were willing to give them.

Witness was not able to give offhand the salaries of all Mutual officers, but he promised to have a list prepared showing the salary list from 1877, the year of the last general inquiry into insurance conditions by the legislature. Personally, witness said he got $50,000 a year. His salary was raised from $40,000 about four years ago.

Mr. Hughes wanted to know whether it would be possible for a Mutual policy holder to see the society's list of policy holders.

Q.—If I as a policy holder wanted to communicate with other policy holders, how could I find out their names? A.—I am not prepared to say.

Q.—Do you know any way but to advertise? A.—I suppose you might present an application to the company.

Q.—You are not prepared to say whether the company would grant or refuse it? A.—No.

Vice President Grannis said the company published notice of the annual meeting in three or four papers in New York City for seventeen or eighteen days, which was, he declared, longer than the time required by law. No notice was sent to policy holders by mail except one printed on the back of envelopes in which the policies were mailed. The notice was published in no papers outside of New York, and policy holders had no other medium of learning of the meetings except through the agents.

"You mean in conversation; they might happen to mention it," said counsel for the committee.

"Yes," answered the witness.

No Knowledge of Voters.

Walter G. Oakman, who served as chairman of the Equitable board of election inspectors for several years, testified so far as he is concerned personally that he had no knowledge of the qualifications of men who voted at the meetings, except as the officers of the company told him.

Q.—Did you make no effort yourself to inquire whether the voters carried $1,000 insurance or not? A.—No.

Q.—Were the books or records consulted by the company's officers in regard to the qualification of voters? A.—No.

Q.—Did the voters seem to be known personally to the officers? A.—Yes.

Q.—Did the same persons appear at different elections? A.—Yes, frequently.

Q.—Were many of them employed about the Mutual building? A.—To a certain extent. There were persons from the Guaranty Trust company and the United States Mortgage Trust company.

Young McCall's Salary $14,000.

What a fine thing it is to have your papa president of a life insurance company is shown in the testimony of a young man only six years out of college and who had arrived at the age of 31 years.

Secretary John C. McCall of the New York Life testified that he is 31 years old. He entered the employ of the company the day of his graduation from Harvard in 1899 as secretary to the Agents' club, with a salary of $2,500. He was made recorder after several years, and in 1901 became assistant secretary, with an advance in pay to $10,000. In May, 1902, he was made senior secretary, which office he holds now at a salary of $14,000.

He was asked if the New York Life was a mutual company.

"Absolutely," he replied. He admitted that at no time had the society sent special notice of the annual meeting of policy holders through the mail.

From the minutes of the annual meeting this record was taken of the votes cast for the election of trustees for the last ten years.

	Votes.		Votes.
1895	215	1901	233
1896	146	1902	319
1897	685	1903	663
1898	126	1904	803
1899	117	1905	2,328
1900	130		

Secretary McCall said there were 800,000 policy holders in the New York Life and that the officers of the company held 25,000 proxies.

Of the 117 votes cast in 1899 witness said only 17 were put in by policy holders personally. The remainder were proxies elected by the company's officers. Only 13 of the 233 ballots cast in 1901 came from the policy holders in person; also 13 out of 319 were cast in 1902; 29 out of 663 in 1903; 9 out of 803 in 1904; and 36 out of 2,328 in 1905.

The committee adjourned at 1 o'clock for the recess hour. George A. Cumming, vice president of the United States Mortgage and Trust company, was the first witness called in the afternoon. He also had served as inspector of election at several of the Mutual's annual meetings. His testimony corroborated that of Mr. Oakman.

McCall Gives Salaries.

Secretary McCall of the New York Life was recalled. He admitted that of thirty-six policy holders who voted at the New York's last meeting nearly all were employés of the company. The same thing had happened, he said, in former years.

Mr. Hughes called Secretary McCall's attention to the proposed bylaw for the New York Life, which if adopted will change the method of voting proxies. The new bylaw provides that any person of legal age, not an officer, employé, or agent of the New York Life, may act as proxy for a policy holder, also for appointment to a committee by the board of trustees to vote proxies.

Q. What is the purpose in proposing that bylaw? A.—Criticism being directed against the officers of the company, we desired to remove all possible ground for it.

Secretary McCall said his father's salary as president is $100,000 a year. The three first vice presidents get from $25,000 to $40,000 a year, and the second vice presidents from $18,000 to $30,000.

Edward E. Rhodes, actuary of the Mutual Benefit Life Insurance company of New Jersey, said in his company proxies ran to President Frederick Frelinghuysen and the vice president.

Haley Fiske, vice president of the Metropolitan, testified he practically had charge of the entire company. Each share of stock is entitled to one vote, also every person insured whose premiums for the year amount to $100 or over.

Policy holders who desire to exercise the franchise, though, are obliged to file notice with the secretary of the company from ten to twenty days beforehand. The company has 8,000,000 policies in force, and at the last election only 38,000 votes were cast.

Vice President Fiske testified, upon being recalled, that President Negeman drew a salary of $100,000 a year. His own salary, he said, is $75,000. The Metropolitan has a peculiar way of paying its directors' fees. Twenty-five dollars is apportioned each director for every meeting, and the fees of those who are absent are "divvied" among the directors present. Fiske said there were not many absentees.

MUSIC DISTURBS, DEAF MUTES' PLEA

Court Convulsed by Attempts of Unfortunates to Tell Story by Signs.

300 MAIL DRIVERS STRIKE.

New York Handlers of Postoffice Matter Desert Wagons in the Street.

NEW YORK BUREAU CHICAGO TRIBUNE.
New York, Sept. 6.

The west side court was convulsed today by the sight of an excited deaf mute trying to tell Magistrate Moss in sign language how much annoyed he was by the music of Mrs. Ledger Barrett, who lives on the floor above him at 506 West Forty-second street. He was so much annoyed he had attempted to stop the music by force and in consequence found himself in court to explain. Just what his explanation was not even the magistrate has yet discovered.

Music Disturbs Mutes, Who Can't Explain Trouble.

Ledger Barrett got the summons for Otto Bonhard, a mute. Two other mutes live with Bonhard. They are so deaf, Barrett said, they cannot hear their door bell, and have a latch string contrivance that waves a handkerchief up and down in lieu of the bell.

Mrs. Barrett is fond of playing her piano, and the mutes assert it kept them awake at night. Last Sunday Mrs. Barrett entertained some friends at her flat until 10:30 o'clock at night. Unusual jollity seemed to stir up the mutes, Barrett said, for the next morning they went to his rooms and pushed notes under the door. The notes read:

"People are complaining against these rooms. I think you will not remain long."

"Please don't make any more noise after bedtime."

While the Barretts were reading the notes the three mutes broke down the door with clubs, Barrett alleged, and entered the flat.

Magistrate Moss tried to make out the mute's story, but could not, and then wrote:

"You must let these people alone or you will be in trouble."

Three hundred drivers of United States mail wagons quit at 10 o'clock tonight. More than a score of them deserted their wagons at the entrance of the postoffice after they had received word that the strike had been decided upon. It is the echo of the trouble over wages some weeks ago. The leaders say that the agreement the bosses made with them has been broken. They also demand an increase of wages.

300 Mail Wagon Drivers Go on Strike.

Mr. Fox, acting superintendent of mails, said that although there were 150 mail routes to be delivered to railroad stations and branch offices up to 3 o'clock Thursday morning he thought there would be no difficulty in keeping up the service.

All of the men are employed by the New York Mail company. The 215 men in conference tonight, in view of the question of strike, decided unanimously, according to the statement of the president, Thomas Tandy, to go on strike.

The automobile ambulance of the isolation hospital in Brooklyn, going nearly thirty miles an hour, struck a heavy touring car tonight, and both machines were wrecked. Drs. Lentz and Howard, in the ambulance, were thrown out. Their chauffeur, John Selberg, was pinned to his seat by the steering wheel. William Kuntz, a boy diphtheria patient, was, strangely, the only person in the two automobiles to escape injury.

Ambulance and Auto Collide; Five Injured.

In the touring automobile were Col. A. M. Cooke of New Orleans, Mrs. Cooke, and Mrs. Thelma Blake of Manhattan, the wife of a broker. Mrs. Blake's skull was fractured and she received internal injuries which led physicians to regard her condition as critical. Col. and Mrs. Cooke were severely bruised. Their chauffeur, David Maontcaer, fastened to his seat, suffered only slight injuries.

Mrs. Edward Manice, three times champion of the Women's Metropolitan Golf association, and who has been suffering from such extreme nervousness the last two months, sailed today for Europe, in the hope travel and rest abroad might restore her health. She was accompanied by her husband and a trained nurse.

Plays Golf Until Health Gives Way.

Mrs. Manice's nervous breakdown, which her physicians attribute to her golf playing, began about four months ago. She stopped playing some time before that, in accordance with her doctor's advice, and, although she spent the summer quietly at Garden City, her health did not improve. Two weeks ago she was confined to her bed, and it then was decided she must be taken to Europe. It is announced she will never play golf again.

In their quest for a candidate for mayor the leaders of the fusion movement are considering the eligibility of five citizens who possess the qualifications they think will appeal to voters of independent tendencies. These men are: Jacob A. Riis, the social reformer, whom President Roosevelt once styled "the most useful citizen of New York"; John W. Goff, recorder of the city, lawyer, and reformer; Charles A. Schieren, former mayor of Brooklyn before the consolidation of the five boroughs, merchant, and republican leader of Kings county; Calvin Tompkins, merchant, president of the Municipal Art society, and once leader of the national democracy; Franklin Henry Giddings, professor of sociology of Columbia university and writer on social economic problems.

Five Men Being Considered for Mayoralty.

What is believed to be the final word from Commander Robert E. Peary before his return from his attempt to reach the north pole was received today by Herbert L. Bridgman of Brooklyn, secretary of the Peary Arctic club. The message is from Etah, north Greenland, and stated that a ship, the Roosevelt, would leave that port on Aug. 16, the date of the message, with twenty-eight Eskimo men and some 200 dogs, to establish a base at Cape Sabine for the final dash into the frozen regions about the pole. The machinery of the Roosevelt had been overhauled and in readiness for ice fighting. All on board were well.

Last Word from Peary Before Dash for Pole.

One man was shot and a riot narrowly averted last night at a meeting of the Progressive Marble Polishers' union. The police arrested a walking delegate, whom they charged with felonious assault. About 150 men were present. Some of the delegates declare that the walking delegate who sat behind the chairman drew a revolver and fired at Valentir. A general row began immediately, but the police reserves quickly restored order.

Small Riot Is Quelled at Labor Meeting.

The trouble, it is said, arose over the attempt of the Italian element in the union, of which Valentir posed as leader, to oust the walking delegate.

A robbery was brought to light early today when Attorney Warren Leslie returned from a vacation to his home to West Forty-third street. A hasty examination disclosed losses aggregating several thousand dollars. The house had been ransacked from top to bottom. Large packing cases, in which draperies, bric-a-brac, and other goods had been stored, were found broken up and their contents plundered.

Robbers Loot Home in Absence of Occupants.

DIRECTORY
DEPARTMENTS AND COURTS OF COOK COUNTY.

County treasurer	160 Adams street
County clerk	160 Adams street
County court clerk	174 Adams street
County court	174 Adams street
County controller	160 Adams street
County recorder	160 Adams street
President county board	218 La Salle street
County commissioners and committee clerk,	218 La Salle street
Superintendent public service	218 La Salle street
County attorney	218 La Salle street
Civil service commissioners	218 La Salle street
Clerk Circuit court	134 Monroe street
Clerk Superior court	134 Monroe street
Sheriff	134 Monroe street
Bailiffs' office	134 Monroe street
Assignment room, Superior court	134 Monroe street
Common law Circuit and Superior courts	134 Monroe street
Juvenile court	200 Clark street
Superior court chancery	Monadnock building
Circuit court chancery	Monadnock building

Innocent Victim of Settlement Scandal.

MISS EDNA McCAUGHTRY

Miss Edna McCaughtry is prostrated at her home in New York because of the publicity she has received in the exposure of a scandal in the methods of living of some of the workers of the University Social settlement in Elbridge. Kellogg Durland, the former assistant head worker, who is charged with drunkenness and other conduct unbecoming a settlement worker, was infatuated with Miss McCaughtry and is said to have circulated false statements in regard to her because she refused his attentions. Her brother says she was to have been a bridemaid at the Stokes-Pastor weddnig, but feared to go lest she might meet Durland there.

TRIP FOR TERPSICHORE.

KNIGHTS OF THE LIGHT FANTASTIC TOE IN SESSION.

Professors of Dancing Gather in New York from All Over the East and Prepare to Wage War on the "Two Step," Besides Leading the People Back to Stately Worship of the Goddess of George Washington's Time —New Movements Introduced.

New York, Sept. 6.—[Special.]—From Terre Haute in Hoosierdom to Portland, Me., dancing masters have come to shake their feet and show the newest gyrations in Terpsichore's art. Until next Friday the Hotel Majestic will be not a mere tavern, but a temple of grace where feather footed masters, capering prettily, will lay their inspirations at their goddess' altar.

The American Society of Professors of Dancing is holding its annual convention. It desires to regain for the American people the stately grace of George Washington's day and relegate the pernicious two-step to the art ash heap. Against the two-step, which is sweeping away the life of dancing, they protest they have declared a relentless war.

The dancing masters brought novelties to Manhattan, inspirations which will, they fondly hope, rescue their art from its decadence. "Uncle Dave" Bowen of Ogdensburg, N. Y., who directed the band that played before King Edward in America fifty years ago, who skips lightly under the weight of his 78 years, and who has been a teacher of the footwork for seven and fifty of them, passes on these inspirations with a shake of his hoary head.

The art, it is believed, owes much to the Sage of Ogdensburg.

Indiana Sends a New One.

Out of Indiana Oskar Duenweg lightly trips with a new waltz, which he hopes may become popular, even on the Bowery, which nightly rends Terpsichore's robe in a way that is low and coarse and grievously offensive to the masters. Mr. Duenweg's offering is no more to be compared to the foolish, frivolous waltz than is Mr. Duenweg to such a parasite of the noble art as sweats in his shirtsleeves to the music of a tin pan piano, the while he hurls remarks at "Jimsey," the waitress, revolving in the arms of her steady, "Mike the Bite." Such as these the master from Terre Haute saw on Tuesday night, and the sight saddened him.

His waltz is as stately and dignified as himself, and is called "The Credo."

Dance Not a Mere Time Killer.

In Indiana, says the master, dancing is not a mere time killer or an excuse for "spooning" to music. It is a vehicle of the expression of deep emotion. It is as stately as Fairbanks and as strenuous as Roosevelt.

"The Credo" is Indiana expressed in two-four time.

"This waltz," said Dr. Duenweg, "is not for the lazy or the listless. It insists on the reverse movement, which seems to have fallen into sad disuse. It combines all the known waltz movements into a beautiful poem. If one compares the ordinary waltz to 'Paradise Lost,' 'The Credo' may be considered 'Paradise Regained.'"

Probably the masterpiece of this year's offering comes from Springfield, Mass., and is by Thomas A. Holland, a poet. This naval gavotte is called "The Spirits of America." The gavotte proper is picturesque and suitable alike for the youth, the spinster, or the mixed couples. It forms in a five pointed star with a couple at each point. The music of "America" times the first part.

Little Town True Home of Dancing.

The second part is danced to the tune of "Yankee Doodle," Southland rules the final part and "Dixie" is the tune. The dancers cake walk to the plunking banjos and a poetic waltz concludes the masterpiece. "Uncle Bowen" led it craftily for two hours and finished fresh as a daisy and pronounced it a world beater.

"I see the New Yorkers dance," said the old man, "when they visit the small towns. Of course, I don't speak of the cultured people. I mean the ordinary plain New Yorker. He can't dance. He spiels, turning round and round, oblivious to the high art of poesy. He pains me at times. But the true home of dancing is in the little towns."

BREAD AND WATER DIET CRUEL.

Lincoln, Neb., Prisoner Secures Writ of Habeas Corpus from "Unusual" Punishment.

Lincoln, Neb., Sept. 6.—[Special.]—Oscar Erickson, who was sentenced to twenty days in the county jail on bread and water, today secured from the Supreme court a writ of habeas corpus, on the ground the punishment was cruel and unusual.

EVA BOOTH TO VISIT FEUDISTS.

Salvation Army Leader to Invade Kentucky District with Other Workers Next Spring.

Cleveland, O., Sept. 6.—Col. Holz of the Salvation army announced tonight upon his return from New York that Commander Eva Booth would make a tour of the feud district in Kentucky in company with other Salvation army officials next spring.

HUMORISTS SEE OIL KING.

ROCKEFELLER PERSONALLY ENTERTAINS PRESS JOKESMITHS.

Escorts Men and Women Who Lampoon Him About Forest Hill, Showers Them with Flowers, and Tells Them He Is Happy to See Them All—Poses with Guests for Photograph and Wears Their Association Badge.

Cleveland, O., Sept. 6.—[Special.]—John D. Rockefeller today received the members of the American Press Humorists' association at Forest Hill, his summer home, and in person conducted them around the place.

The oil king, in this display of hospitality, broke all precedents, for never before has any one dared to enter his preserves, and he never has received delegations, nor has he acted as a guide. The local jokesmiths asked permission on Tuesday to drive through his grounds in automobiles, and much to their surprise, the request was granted. Piling into several large touring cars, and headed by Mayor Tom L. Johnson, the humorists were driven to the Rockefeller home and found their host playing golf with Dr. Biggar, his physician.

"I'm pleased to meet you," Mr. Rockefeller said, extending his hand, and his manner indicated that he really was glad. "I want to meet all of you."

For the next few minutes Mr. Rockefeller was shaking hands cordially with the men who lampoon him and gridiron him six days a week.

Bestows Flowers on Guests.

"Now," said Mr. Rockefeller, when the handshaking was finished, "I want you to take some flowers. Over here is a bank of snowdrops. Come and help yourselves."

And as he led the way to the flowers he was saying: "I am most happy to have you here. I hope I can aid you in feeling as pleased over your visit as I am. Come, here are the flowers, gentlemen. Out with your knives, please. Cut the best and largest bunches."

Mrs. W. R. Rose pinned to the host's coat a buckeye on which were the letters "A. P. H."

"You are most kind," said he. "I am one of you now, am I? Thank you."

The oil king and Dr. Biggar carried on the good natured repartee for several moments, much to the guests' delight. He was asked to pose with his guests for a photograph.

"Certainly, if you wish," he replied, and as the party stood up for the picture he slipped behind a woman.

"I don't wish to take too prominent a part," he said. "I was crowding the others who belong here.

Oil King Becomes Humorist.

"My emblem and my part in this picture make me a humorist, do they?" he asked.

"You are one of us," replied President Gillian.

"I am happy to know it," said Mr. Rockefeller.

Only once did the host refer in any way to criticism of himself. Dr. Biggar jokingly told him to be careful what he said.

"Ladies and gentlemen," said the oil king, taking off his cap, "and I say this especially for your benefit, Dr. Biggar, when I was a small boy I was taught not to believe all that I heard, or even what I read in books."

As his guests left for town Mr. Rockefeller said:

"I have been delightfully entertained, and was most happy to meet you."

TO GET LINCOLN'S BIRTHPLACE?

Spanish War Veterans Will Inaugurate Movement at Encampment in Milwaukee.

Louisville, Ky., Sept. 6.—A movement looking to the securing of Abraham Lincoln's birthplace by the Spanish war veterans is expected to be launched at the national encampment of the veterans which opens tomorrow in Milwaukee. The historic spot in Larue county recently was purchased by R. J. Collier of New York, and, acting upon a report that Mr. Collier would present the place to one of the patriotic orders of America the Louisville camp of Spanish war veterans has adopted a resolution instructing its delegates to present the proposition at Milwaukee. The matter has been called to the attention of President Roosevelt and Mr. Collier.

CHICAGO MAN CHARGES FRAUD.

David Vernon Asks Receiver for Metropolitan Fireproofing Company at Trenton, N. J.

Trenton, N. J., Sept. 6.—David Vernon of Chicago today made application in the Court of Chancery for the appointment of a receiver for the Metropolitan Fireproofing company of New Jersey.

Vernon alleges insolvency and gives the liabilities as $162,000, and the assets at about $40,000.

He charges that the assets of the company have been transferred to the Metropolitan Fireproofing company of New York, controlled by the same officers, in order to deprive him of a royalty of $38,000, to which he claims he is entitled.

REMOVES BARRIER VEILING MYSTERY

Court Paves Way for Further Inquiry Into Death of Mrs. James A. Walsh.

HUSBAND DENIES GUILT.

Priest Who Heard Woman's Dying Statement Seems to Hold Key to the Situation.

[BY A STAFF CORRESPONDENT.]

Appleton, Wis., Sept. 6.—[Special.]—Relatives of Mrs. James A. Walsh of Crandon were successful today in removing the legal bar to the investigation of her death to determine whether she was accidentally shot, committed suicide, or was murdered on Aug. 22.

The temporary injunction restraining the coroner's jury from further inquiries, which had been secured by the widowed husband, district attorney of Forest county, was dissolved by Judge Goodland, who held that he had no jurisdiction. A. C. Titus, assistant attorney general, moved for the injunction's dissolution.

Walsh immediately began planning further steps to prevent the inquest set for Sept. 15. Walsh says his wife's death was accidental. He is opposed to the investigation, he asserts, because the present jury is prejudiced on account of political reasons. He also says he fears the jury will return a verdict that reflects on his wife.

Seek Action Against Coroner.

Walsh's attorneys will adopt either of these measures in the effort to further retard action by the coroner's jury and begin action for defamation of character against the jury and coroner with the object of securing another injunction restraining the inquiries until the damage suit is disposed of. It is probable that a damage suit will be started. It will be, like the injunction proceeding, unique in the annals of criminal jurisprudence.

Walsh, who certainly is under a cloud at Crandon, one moment says he wants an investigation, the next that he fears a verdict of suicide may be returned, and this would injure the memory of his dead wife, who was a Roman Catholic. At all times he insists that political animus is stirring the coroner's jury, which, however, was selected by a deputy who is one of his personal friends. He protests his innocence of any crime.

Divided as to Guilt.

The feeling in Crandon was summed up tonight by Attorney John F. Hooper who appeared for the coroner and relatives of Mrs. Walsh, as follows:

"Eighteen women out of twenty and twelve men out of every twenty in Crandon believe that Walsh either killed his wife or drove her to suicide."

Mr. Hooper was careful to add, "As for myself I don't know what to believe. It could not have been accidental. I don't see how it could have been either suicide or murder."

An analysis of the reasons of those who incline to the murder theory follows:

Walsh's opposition to the investigation; Mr. and Mrs. Walsh quarreled on the night of the shooting; Walsh locked himself in his bedroom without taking supper; Mrs. Walsh broke into a room, splitting the door; there were words indicating a quarrel overheard by Miss Mildred Ward, guest; Mrs. Walsh was found unclad, which her modesty would have forbade had she intended to take her life; there were no powder marks on her body or the thin undergarments she wore; she was found lying on the bed with her corsets open and no bullet hole in them, and could not have reached the bed in that condition; the bullet would have gone through the corsets if she had worn them. A small caliber target pistol that discharged the fatal bullet was found lying under the bed clothing some distance from the hand of the wounded woman, and a box of cartridges was scattered about the dresser.

The priest who received the last confession of Mrs. Walsh said:

"It was neither accident nor suicide."

These arguments were put to Walsh tonight and though nervous he refuted them rather as an attorney in a case would than as a man under suspicion.

Why He Asked Injunction.

"Why did you ask for that injunction?"

When James A. Walsh was asked this question tonight at the Sherman house he was startled. It had been a trying day, but he recovered himself quickly and began to reason it all out with a lawyer's calm, judicial mind.

"I wanted an investigation at first," he said. "I am certain it was accidental shooting. Then my friends pointed out to me that most of the jurors were my political enemies. They feared that a verdict would be brought in that would injure me. Hooper was telling the jury what to do—Hooper, whom I had defeated for district attorney. It was my duty. I had called it as district attorney, yet they would not allow me to be present when they were taking testimony."

"Did you fear that they would bring in a verdict that your wife had committed suicide?"

"Yes, I feared that. She was a Roman Catholic, and it would have been an injury to her memory."

"Mr. Walsh, there is evidence that your wife broke in the door of your bedroom. Did not that awaken you?"

"No, I don't remember anything until I heard my wife scream for help. I don't seem to remember the report even. It was a small pistol. It was an accident. My wife was standing at the dresser taking down her hair, and I suppose in putting away the hair pins she touched off the pistol, which accidentally might have been cocked. The pistol had a hair trigger, and the slightest jar would have exploded it."

Holds to Accident Theory.

Mr. Walsh was asked about the cartridges on the dresser, which was opposed to the accident theory.

"I did not know any cartridges were there," he said. "Everything was in confusion."

He explained the position of his wife on the bed by the circumstance that the dresser and bed were in such close proximity that she easily could have fallen there. Walsh knows of the suspicion against him, and he discussed it calmly

"Do you suppose," said he, "that with my experience in criminal cases and with gunshot wounds, that I would have selected as a deadly weapon that toy pistol? There is not once in ten that a wound from it would be fatal. It was just a popgun. The barrel was not more than three inches long. If I had been going to—there's a revolver at my office——"

He did not finish the sentence, but began again.

"And there was Miss Ward in the next room. There could have been no possible motive. There has been a good deal of misunderstanding about this matter. The brothers of Mrs. Walsh at first were opposed, like myself, to an inquest. Then they were made to see the thing in a different light. It was through my efforts that the jury was impaneled, as I wanted to have certain facts laid before the public. A number of witnesses were missing at the first session, and after adjournment I found that the jurors, unheeding the warning not to discuss the case, were talking freely, and all sorts of exaggerated rumors were the result. It was for that reason that I obtained a temporary injunction asking the court on the grounds of prejudice to remove further hearing of the case to a disinterested community."

Denies Humiliating Guest.

Walsh was particular to repeat over and over again that at the preliminary inquest it had been brought out that there never had been any trouble between him and his wife. He said that he never had met Miss Ward two days before the tragedy and had talked with her but little during the visit.

"To my knowledge," said he, "I did nothing to humiliate either my wife or her guest. I had not been drinking on the night of the tragedy."

Pioneer Engineer Killed by Train.

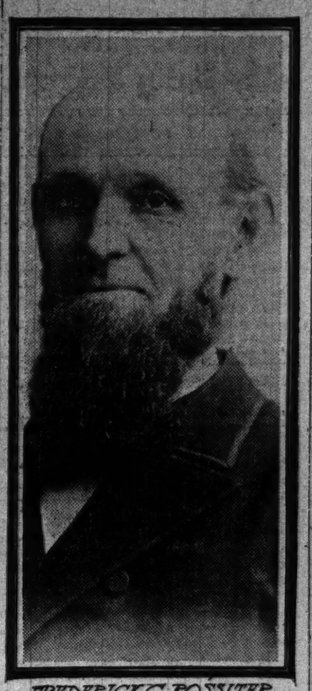

FREDERICK C. ROSSITER

DIE IN FERRIS WHEEL.

AGED COUPLE ARE HURLED FROM THEIR SEATS.

Immense Throng at Minnesota State Fair, St. Paul, Behold Pair Thrown Out by Sudden Swerving of Structure—Woman Is Killed Almost Instantly and Man May Not Live—Panic Results in Crowd and Many of Weaker Sex Faint.

St. Paul, Minn., Sept. 6.—[Special.]—In the sight of thousands of pleasure seekers here today A. Seventhal and wife, each about 65 years old, were thrown from the top car of a Ferris wheel. The woman is dead and the man unconscious. One arm is broken, his skull probably fractured, and he is injured internally. The couple came from Eau Claire to attend the state fair, in progress here. The wheel is an attraction at the fair grounds.

The wheel is about seventy feet high. Mr. and Mrs. Seventhal were in a car by themselves. All the other cars were occupied.

Wheel Swerves, Couple Falls.

When the couple was at the highest point the wheel for some reason swerved and the two were hurled out. Mrs. Seventhal struck the ground on her head. Her skull was fractured and other injuries inflicted. She died when she reached the hospital.

When her husband was taken there he recovered consciousness for a moment and gave his name and address. Then his senses again left him, and he has not recovered consciousness.

There were 50,000 persons on the grounds at the time. The sight of the fall caused several women to faint and caused a temporary panic. No other person on the wheel was injured.

The Seventhals are strangers in the city. The authorities at Eau Claire have been notified. The body of Mrs. Seventhal is held until her family or friends have been heard from.

Panic Among Passengers.

Consternation prevailed among the hundred or more persons on the wheel when the fatality occurred. A number of women and children among them with difficulty were restrained from jumping from the wheel.

The wheel had been carefully inspected this morning and again at noon, and was found apparently to be in perfect condition. The Seventhals were not hanging out of the seats or over the railing when the accident happened. What caused the car to swerve is not known, and doubtless will not be until the coroner's inquest.

WOMAN IN BLUE FOILED AGAIN.

This Time She Wanted to See Mrs. Roosevelt, but Fails in Her Object.

Oyster Bay, N. Y., Sept. 6.—[Special.]—The mysterious woman in blue who says she is Mrs. M. W. Lee of Manhasset, who has made vain attempts to reach the president, came again today. She drove over from Manhasset in a dog cart and stopped in front of the Octagon hotel. Clad in blue from head to foot, as previously, she entered the hotel and rang the telephone bell.

"Give me Sagamore Hill," she said, "I want to talk to Mrs. Roosevelt."

Central gave her the executive offices, according to a well established rule. The executive offices discouraged the lady in blue, also according to a well established rule. Pretty soon, too, Officer Tyree of the president's guard came to the hotel porch and sat down near her.

"Why do you want to see Mrs. Roosevelt?" asked a reporter.

"O, I just want to have a chat with her," she said. "There is nothing mysterious about me; I am as you see me."

She was told she could not see the president's wife and drove away.

PENS OWN WILL FOR $20,000,000

Estate of Frederick P. Rindge of Los Angeles Goes to Wife and Children.

Los Angeles, Cal., Sept. 6.—[Special.]—The will of Frederick P. Rindge was found at noon today among his private papers at his home.

It leaves the entire estate, valued at $20,000,000, to his widow and three children, and appoints Mrs. Rindge as executrix without bonds.

The testament, which is short, was written on an ordinary sheet of note paper by Rindge himself.

TRAGEDY ON A $1,000 BILL.

Note Indorsed "The Last of an Ill Spent Fortune" Reaches United States Treasury at Washington.

Washington, D. C., Sept. 8.—[Special.]—One of the tellers at the United States treasury, in counting a pile of currency that had come in from a subtreasury recently, discovered on a $1,000 note some writing that indicated either a tragedy or an attempt at a joke. The inscription was: "The last of an ill spent fortune," and it was signed with the initials "C. L. B." and the date "El Paso, 5-8-'03."

Important to Mothers.

Examine carefully every bottle of CASTORIA, a safe and sure remedy for infants and children and see that it

Bears the Signature of Chas. H. Fletcher.

In Use For Over 30 Years.
The Kind You Have Always Bought.

Dr. Lyon's
PERFECT
Tooth Powder
AN ELEGANT TOILET LUXURY
Used by people of refinement for over a quarter of a century
PREPARED BY
J. W. Lyon, D.D.S.

Gibbons
is the young man's shop

A Yale College man, son of a La Salle street broker, bought all his winter clothes here. In neither Boston nor New York could he find clothes that, for style and finish, compared with those that we sell in this quaint Jackson street shop. Our clothes, ready to wear, from $20 to $40.

49 Jackson Boulevard.

September Clearing Sale
OF
SCHOLLE'S
GOOD
FURNITURE
NOW IN PROGRESS.
SPLENDID BARGAINS.
222 Wabash-av., Bet. Adams and Jackson

TRY ANY OTHER

Then call and try a
Baldwin Piano-Player
and you will readily see and understand
WHY the BALDWIN is the BEST PLAYER MADE

Sold only by the makers
D. H. BALDWIN & CO.
267-269 Wabash av.

SOZODONT TOOTH POWDER

imparts a sensation so exquisite and lasting. It cleans the teeth and gives tone to the mouth. Ask your dentist.

E. TAMINOSIAN
ORIENTAL RUGS
182 MICHIGAN AVENUE.
Phone Harrison 2194.

Before concluding your purchase, compare prices on medium as well as high grade rugs.

Repairing and Cleaning of Oriental Rugs by native experts at very reasonable prices.

GIVES PROPERTY BEFORE DEATH

G. P. Lord, Aged Elgin, Ill., Man Makes Y. M. C. A. and Old People's Home Richer.

Elgin, Ill., Sept. 6.—[Special.]—Gifts of $25,000 each to the Y. M. C. A. and the Old People's home were announced today by G. P. Lord. Including these sums the institutions have received more than $250,000 from Mr. and Mrs. Lord. The aged philanthropist is unable to leave his bed, and it is stated that he will dispose of all his property during his lifetime.

Lyon's
RFECT
Powder
TOILET LUXURY
ple of refinement
rter of a century
ARED BY
Lyon. D.D.S.

bbons
ungman's
hop
ollege man, son
e street broker,
ll his winter
re. In neither
or New York
nd clothes that,
nd finish, com-
those that we
quaint Jackson
. Our clothes,
wear, from $20
on Boulevard.

Clearing Sale
OF
OLLE'S
OOD
NITURE
PROGRESS.
ID BARGAINS.
Bet. Adams
sh-av., and Jackson

OTHER
hen call and try a
Baldwin
iano-Player
nd you will readily
e and understand
he BALDWIN is the
EST PLAYER MADE
old only by the makers
. H. BALDWIN & CO.
67-269 Wabash av.

DONT TOOTH POWDER
tion so exquisite and last-
the teeth and gives tom
Ask your dentist.

E. TAMINOSIAN
ORIENTAL
RUGS
IGAN AVENUE.
Harrison 2094.
including your pur-
re prices on medium
h grade rugs.
d Cleaning of Oriental
experts at very reason-

ERTY BEFORE DEATH
d Elgin, Ill., Man Makes
A. and Old People's
ome Richer.

AMERICA TO SEE FINAL PEACE ACT.

Russia and Japan Will Exchange Ratifications of the Treaty at Washington.

ENVOYS REACH NEW YORK

M. de Witte and Baron Rosen Overwhelmed with Invitations—Few for Komura.

BY JOHN CALLAN O'LAUGHLIN.

New York, Sept. 6.—[Special.]—Washington will be the final scene of the peace negotiations between Russia and Japan. The last decision taken by M. de Witte and Baron Komura, the plenipotentiaries of the late belligerents was that the ratifications of the treaty of peace and friendship should be exchanged in the capital city of the American republic.

Various reasons actuated the envoys in coming to this decision. The most important arose out of their desire to pay the United States the compliment of witnessing the finish of the negotiations, as it was the place where they were initiated.

In order that the state of peace might be brought about as rapidly as possible it was determined that hostilities should cease when the two emperors notified each other they had approved the convention. The notification was to be given by the czar through the American ambassador in St. Petersburg and by the mikado through the French minister in Tokio.

Final Act of Peace.

The exchange of ratifications is the final act of peace. M. de Witte and Baron Komura agreed that their governments should send to Baron Rosen and Minister Takahira the formal announcement that the treaty had been ratified. Notes will be exchanged by the two diplomats and then the war will be officially at an end.

The Russian and Japanese missions arrived in New York today, the former during the afternoon and the latter during the evening. The former came in a special train direct from Portsmouth, the latter in a special car which was attached to the regular train coming from Boston. M. de Witte was received with cheers by prominent Russians who had assembled at the railroad station and in front of his hotel, but the Japanese were not so cordial to their representatives. The dissatisfaction which is felt in Japan over the concessions of Baron Komura and Minister Takahira has spread to their countrymen in the United States.

Czar Is Better Pleased.

The Russians, on the other hand, are more contented than the czar appears to be. His majesty is changing his views, however, as a result of dispatches which are reaching him from all parts of the empire. M. de Witte received a cablegram today from St. Petersburg stating that telegrams had been received from all parts of Russia enthusiastically indorsing his action. Even the troops in Vladivostok, the dispatch added, are delighted that peace has come. Members of the Russian mission say that this satisfaction among the troops was not due to any lack of courage, but to the feeling that nothing was to be gained by the prolongation of the war under the conditions which now hamper the St. Petersburg government.

M. de Witte Deeply Satisfied.

M. de Witte now describes himself no longer as a plenipotentiary of the czar, but simply as a private citizen. On leaving Boston he said he was sorry to leave so quickly.

"I will depart from America," he continued, "deeply satisfied with what we have accomplished. Everything has ended well, and I am sincerely happy over the results attained. My visit to America, I shall remember always with pleasure—life here is extremely agreeable. I must thank you—I must thank all America. We shall never regret coming here, but we shall regret we cannot remain longer to travel about your great country. Everything we have seen has given us satisfaction and delight. Again let me say I regret to go away without seeing more. Again, let me say that everything has ended well."

When M. de Witte and his party arrived at their hotel here they went immediately to their rooms. M. de Witte retired for a brief rest. He has been under a tremendous strain and he is feeling its effects, now that his work is finished. He and Baron Rosen went to the Union League club tonight to dinner. The secretaries dined at the fashionable restaurants and later went to the theater.

Overwhelmed with Invitations.

The two missions are being overwhelmed with invitations to receptions, dinners, and what not. Gen. Frederick D. Grant called on M. de Witte this afternoon, but the latter was unable to receive him, and he talked with Baron Rosen. The two men look enough alike to be brothers. Gen. Grant's daughter, it will be recalled is Princess Cantacuzene, and lives on Franciska quay in St. Petersburg. The general invited M. de Witte and Baron Rosen to visit Governor's island on Friday, and the invitation was accepted.

Col. George Harvey will give a dinner tomorrow night at the Metropolitan club in honor of the Russian envoys. Eighty or more guests, representing all walks of life, will comprise those who will sit down at the table. Besides M. de Witte and Baron Rosen the guests of honor will include Secretary of State Elihu Root, Gen. Horace Porter, President Hadley of Yale university, and J. Pierpont Morgan.

President Roosevelt has arranged to have Russian envoys dine with him at Sagamore Hill on Saturday. Afterwards M. de Witte and Baron Rosen will go to Washington and stay over Sunday. M. de Witte has been extremely anxious to visit the American capital, feeling that his trip would be incomplete unless he saw the city in which the business of the government is transacted. He will return to New York Sunday night or Monday morning and will sail for home on Tuesday.

Komura's Plans Outlined.

Baron Komura enjoyed his visit to Harvard college, which is his alma mater, and came to New York with the rest of his party, which joined him at Boston. He has been discussing with Baron Kaneko tonight the latter's conferences with the president, which had such a potent effect upon the peace negotiations. Baron Komura and Minister Takahira will lunch with the president and then start on a roundabout way for Seattle, whence they will sail on the 20th.

Mr. Sato received newspaper men for his usual Sunday school talk tonight. On behalf of Baron Komura, he repudiated the alleged interview published in a Boston paper this morning.

Sato Doubts Riot Stories.

"I do not believe there have been any riots in Tokio," continued Mr. Sato. "There may be a political movement against the government. Every man who isn't in power, you know, would like to get in power. It's just like your republicans and democrats. By far the strongest faction in Japan now is the constitutional party, headed by Marquis Ito. This party has no quarrel with the government."

How about the report that the returning army may stir up trouble?

"The Japanese army is too well disciplined for that. When the order is given to go to death or to go home the Japanese soldier goes. It will take at least a year to get the army home and have things running on the normal schedule. You cannot move 800,000 men in a day.

Massacre and Tartar Raid Scenes Now Being Repeated in Russia.

JEWISH BUSINESS HOUSES AT KISHINEFF WRECKED IN MASSACRE OF MAY, 1903.

CAUCASIA SWEPT BY TARTAR HORDE

(Continued from first page.)

policemen, who were stabbed. Seventy persons were wounded before order was restored.

The police today raided a private house in the Vassily Ostroff quarter of St. Petersburg, broke up a secret meeting, arrested twenty-one participants, and seized a quantity of arms and revolutionary proclamations.

Baku Is Still Burning.

BAKU, Caucasia, Sept. 7.—The "black town" district of this city is still burning, and also the works at Balakhan, Bibiebat, Nomani, and Sabunto. The losses amount to millions of rubles. Baku is overhung with dense clouds of smoke, and the flames of burning buildings illuminated the city all night long.

It is alleged that the disorders were started by Armenians who, disguised as soldiers, fired on Russians and Tartars.

The Persian consul was asked to act as a pacificator, but he replied that conciliation was impossible with the Armenians who had killed 200 Persian subjects.

Details of Kisheneff Excesses.

[BY CABLE TO THE CHICAGO TRIBUNE.]

VIENNA, Sept. 6.—Advices from Bucharest give a melancholy picture of the excesses at Kisheneff. The disorders began at the funeral of two Jewish girls who had been killed, when fifty more Jews who were attending the funeral were shot down. Socialists who sided with the Jews went to the governor with an appeal for their protection. They found his house surrounded by police and by roughs who had been recruited by the notorious Krushovan, formerly editor of the newspaper that was instrumental in starting the previous Jewish massacre. The roughs and the police prevented the complainants from seeing the governor. The final result was a general massacre in front of the government house.

Warsaw merchants have been warned by telegraph to cease their consignments since trade is at a standstill, owing to the lack of security for life and property.

Krushovan is spreading reports that the Jews are responsible for the conclusion of a humiliating peace. He is strongly supported by Shipoff, the anti-Semite leader of St. Petersburg, who advocates the exclusion of the Jews from the future national douma.

Russian Atrocities at Kertch.

[BY CABLE TO THE CHICAGO TRIBUNE.]

BERLIN, Sept. 6.—Prominent Jews here have received details of the anti-Semetic riots at Kertch, where the Jew baiters ran amuck, plundering and destroying property, and burning houses in all directions. They beat many Jews, men, women, and children, until they fell bleeding and insensible.

Some of them seized the 2 year old son of a Jewish tradesman named Hirschmann and threw him into a bonfire they had made of Hirschmann's furniture. The child was burned alive before the eyes of his parents. Many similar outrages are reported.

After the atrocities had been proceeding for some hours sixty young Jews armed themselves with revolvers and resolved to defend the Ghetto. The governor, who hitherto had been passive, immediately summoned troops, who fired on the defenders, killing three and wounding eleven. The total Jewish casualties were six killed and more than 200 injured. Six hundred are reduced to destitution.

NORSE AND SWEDE MAY AGREE.

Premier Michelsen of Seceded Nation Says Commissioners on Union Probably Will Get Together.

KARLSTADT, Sweden, Sept. 6.—The commissioners of Sweden and Norway, who are considering the question of the dissolution of the union, held two sessions today.

While no official statement was given out, it is understood that some progress was made and that the Norwegians requested the making of an arbitration treaty as a basis for future negotiations.

Premier Michelsen of Norway said today that the delay in announcing the details of the conference must not be considered as evidence of lack of progress, and that an agreement between the commissioners was probable.

ROOSEVELT SENDS ENVOY ABROAD: MISSION SECRET.

Solicitor Penfield of State Department Said to Have Received Mysterious Appointment.

Washington, D. C., Sept. 7, 3 a. m.—The Post this (Thursday) morning says:

"William L. Penfield, solicitor of the state department, has been selected by the president for a special mission to Europe, the character of which remains a profound secret at the state department.

"It is understood that Mr. Penfield will leave soon for England, where he will stay for a time, attending to matters pertaining to the errand on which the president has sent him. Further than this nothing is known.

"At the state department yesterday entire ignorance as to the mission of Judge Penfield was expressed. It is possible that he will go to a number of European countries before he has finished, but none of the details is known."

Burnett's Vanilla Extract
Is sold by all the best grocers everywhere; try it.

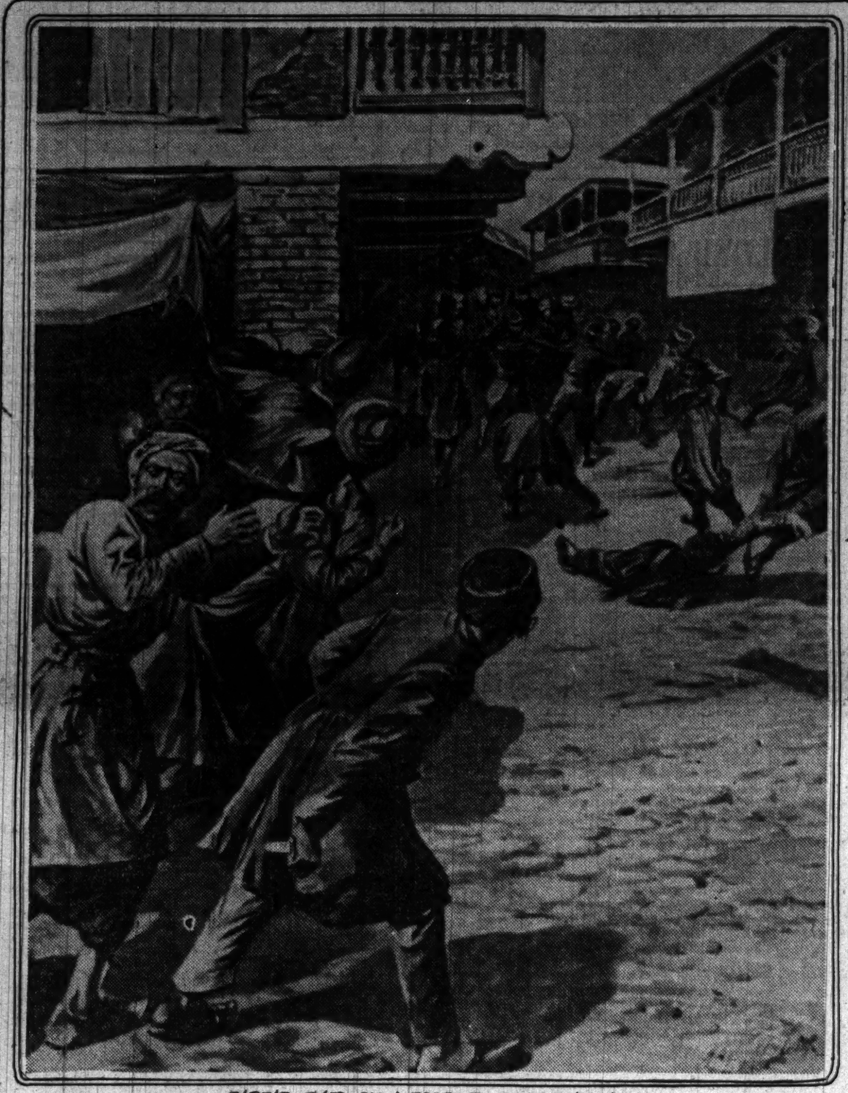

TARTAR RAID ON A TOWN IN TRANSCAUCASIA.

CHOLERA GERMS IN RIVER BEAR DEATH INTO GERMANY.

Cities Along Oder Menaced by Tainted Water—New Cases in Business Section of Hamburg.

BERLIN, Sept. 6.—With the water of the river Oder tainted with cholera germs, the plague now threatens every town along that stream, upon whose banks are some of the largest cities of the empire. The wife of a shipowner at Stettin, living at Posen, on the Werthe, a tributary of the Oder, died today. At three small cities on the Oder, about seventy-five miles south of here, three are dead of the malady. One death each at Bromberg and Marienwerder, on the Vistula, whose waters are tainted, are reported, and at the latter three fresh cases are reported. Five more cases were found near Bromberg, at small cities. They are among farmers and raftsmen.

In addition to these, the plague has appeared in the hotel and business district in Hamburg. This is the third in that city.

Plague in Center of Hamburg.

HAMBURG, Sept. 6.—A case of cholera, the third up to date, was found today in the heart of the business and hotel districts here. It is the wife of a coachman.

The authorities trace the latest case of cholera to the same source as the other two. When the Russian emigrants came to Hamburg they visited a dance hall. Here the woman evidently came into contact with them. She may recover.

Dr McLaughlin, the United States representative, said today:

"I am much pleased with the frankness and openness of the authorities and the steamship companies. Today I was informed of the discovery of the latest case before it was officially published. I promptly visited the infected house. I found that the precautions taken were most effective.

United States in No Danger, He Says.

"There is no danger of the disease spreading to the United States. The American regulations require the detention of emigrants from an infected country for five days. The company here detains all emigrants bound for the United States six days. I shall have no hesitancy in giving a clean bill of health to the Graf Waldersee for the thousand emigrants now detained on the Bulgaria in midstream of the Elbe awaiting transshipment to America."

Dr. McLaughlin assisted at the bacteriological examination of today's case and declared the germ to be that of cholera. He cabled the authorities at Washington to that effect.

Dr. McLaughlin says that so long as the water is not affected there is no danger of an epidemic. He has investigated the water system and it seems to him to be excellent.

FIND BIG ARMENIAN PLOT TO FORCE AID FROM POWERS.

Evidence Is Discovered in Athens of Widespread Movement to Stop Oppression by Turk.

ATHENS, Sept. 6.—The recent discovery of a depot of arms, explosives, bombs, and infernal machines in the vaults of the Armenian church here has led to the unearthing of what the police believe to be a widespread plot on the part of the Armenian revolutionary committee. The intention is to compel the intervention of the powers to stop Turkish oppression in Armenia, by starting a series of outrages. Incriminating documents were found pointing to the existence of other depots. A number of Armenians have been arrested.

The authorities say that evidence found on the men arrested shows they received large sums of money from the Armenian committee in America. The inquiry has connected a number of Bulgarians and young Turks with the plot.

Panic in Barcelona.

BARCELONA, Sept. 6.—A panic prevails here over the anarchistic agitation. Tourists are abandoning the hotels and leaving the city. The police have seized a socialist paper for applauding the recent bomb explosion here.

NAMES STREET FOR ROOSEVELT.

Vienna Council Also Proposes to Perpetuate Memory of President Owing to Peace Action.

VIENNA, Sept. 6.—The municipal council proposes to perpetuate the memory of President Roosevelt's success in restoring peace by renaming a street Theodore Roosevelt Strasse and cabling the thanks of the city of Vienna. The proposal has been formally introduced and is set down for early consideration.

$33.00 SAN FRANCISCO, LOS ANGELES, Portland, Tacoma, and Seattle.

$31.50 Boise City, $30.50 Spokane and Walla Walla, $30 Ogden, Salt Lake City, & Butte.

Via the Chicago, Union Pacific and Northwestern Line daily, Sept. 15 to Oct. 31 inclusive. Daily and personally conducted excursions from Chicago in Pullman tourist sleeping cars, only $7 for double berth (accommodating two people) through to Pacific coast without change of cars. Choice of routes. Excellent train service. Dining cars (meals a la carte). For full information apply to Mr. S. A. Hutchison, manager Northwestern-Union Pacific excursions, 212 Clark street and 120 Jackson boulevard (Tel. Cent. 721).

WAR ON HARVESTER COMBINE UNDER NEW ZEALAND LAW.

Prosperity of British Colony in South Pacific Menaced and High Tariff Is Urged.

[BY CABLE TO THE CHICAGO TRIBUNE.]

WELLINGTON, N. Z., Sept. 7.—The operations of the American harvester combine are seriously menacing the prosperity of the New Zealand implement makers. Manufacturers recognize that the protective tariff of even 20 per cent is of no avail. A deputation asked the government to prohibit the combine from doing business in New Zealand. The premier asked the deputation if it wanted war with America. He said he did not think America would stand such prohibition nor would the country members of the legislature agree to a prohibitive tariff.

RAISULI'S MOTHER A PRISONER.

Moorish Bandit Who Carried Off Ion Perdicaris Given a Sample of His Own Methods.

[BY CABLE TO THE CHICAGO TRIBUNE.]

[Copyright: 1905: By the New York Herald.]

TANGIER, Sept. 6.—During a Kabyle wedding ceremony at Benimsuar Raisuli's mother was taken unawares and captured. Raisuli's brother, accompanied by a detachment of troops, is proceeding to Benimsuar to release her.

DE WITTE'S NEPHEW A SUICIDE.

Young Member of Dragoon Regiment in Moscow Slays Girl and Then Himself.

ST. PETERSBURG, Sept. 6.—A sensation has been caused at Moscow by the suicide of Mme. de Witte's nephew, M. Khotinsky, who killed a girl and then himself. Khotinsky had been a volunteer in a dragoon regiment. Four of his brothers died under tragic circumstances.

NEW HONORS FOR GRAND DUKE.

Czar Appoints Michael Nikolaivitch Honorary President of the Council of the Empire.

ST. PETERSBURG, Sept. 6.—Grand Duke Michael Nikolaivitch has been appointed honorary president of the council of the empire, of which Count Solsky, president of the economic department of the committee of ministers, has been made president.

LAST BATTLE IN SAKHALIN

JAPANESE DEFEAT THE RUSSIANS, WHO LEAVE 130 DEAD.

Remnants of Czar's Forces on Island Divided with Mikado Whipped on West Coast After Peace Had Been Agreed Upon — Muscovites Attack Nipponese at Chyongtugan on Sept. 1, but Are Repulsed with Serious Loss.

TOKIO, Sept. 6.—An official report issued today announces the complete and crushing defeat of the remnant of the Russian forces after five hours' severe fighting at Naibutu, on the west coast of the island of Sakhalin. The Russians killed numbered 130. The casualties of the Japanese were slight.

Fight as Peace Is Arranged.

The Japanese army attacked the Russians at Chyongtuyang Sept. 1. The Russian forces consisted of four battalions, six guns, and several hundred cavalry. The district was mountainous and difficult, but finally the Japanese artillery successfully attacked the Russian left and occupied their position at 9 o'clock in the morning.

The Russians strongly resisted west of Chyongtuyang, but were forced to retire at 11 o'clock.

Still Another Fight.

Another Japanese detachment defeated the Russians at Heanienkokai, and pursued them.

The Japanese casualties were one officer killed and five officers and sixty men wounded. The Russians left forty dead on the field.

SHE WAS SWEET AS SUGAR, BUT NOT TO HIM: HE DIED.

Porto Rican in New York Kills Self with Revolver Smeared with Sugar Because Girl Spurned His Love.

New York, Sept. 6.—[Special.]—Frank Cassario, a Porto Rican, thought Frances Westin sweeter than sugar, and because she spurned his love he killed himself tonight.

Cassario left a letter, saying he had stopped putting sugar in his coffee because the thought of the sweetness of her face was sugar enough for him.

On the dead man's coat was pinned a note saying as he could not live without Miss Westin he "would end it all as sweetly as I can. To make the end sweet I have placed sugar on my revolver and in my pocket."

Sugar had been smeared on the pistol and his left hand clutched three lumps of sugar.

Miss Westin, who is 18 years old, and her brother, Abraham, had a restaurant at 445 Sixth avenue. Last July Cassario was employed by her as a waiter. He soon began making violent love to her. She discharged him, but he reappeared almost daily.

To rid herself of Cassario's unwelcome attentions Miss Westin sold out her business and went two weeks ago to the Catskills.

She returned Tuesday. Cassario, who was watching for her, followed her to a butcher shop and left her only when she threatened to call a policeman.

Tonight Cassario went to the Westin apartment and knocked repeatedly. He then shot himself.

SUPPOSED PAT CROWE SHOOTS DETECTIVE AND MAKES ESCAPE.

Half Omaha, Neb., Police Force Searching for Man Who Wounded Comrade in Running Pistol Fight.

Omaha, Neb., Sept. 6.—During a running pistol fight between police officers and a man believed to be Pat Crowe, the alleged kidnaper of Eddie Cudahy, and a companion, just before midnight tonight, Patrolman Albert Jackson was shot through the leg. The fugitives made their escape.

Ever since Crowe returned to Omaha several weeks ago Chief Donahue has had a force of police, most of them in citizens' clothing, seeking him. Jackson, the only one who knew Crowe by sight, thought he saw his man with a companion in a saloon at Sixteenth and Dorcas streets tonight, and sent for help.

The men left the saloon just as a car carrying additional officers came up, and as Jackson started to follow them the men opened fire on him, with effect.

The other officers started in pursuit, sending a fusillade of shots after the fugitives.

Half the police force of Omaha has been sent to the district in which the shooting occurred, as the police do not hesitate to believe Jackson's identification of the alleged kidnaper. Jackson says the man recognized him.

CLEVELAND BUYS TWO FARMS.

Investment in New Hampshire Land Leads to Belief He Will Make State Permanent Summer Home.

Boston, Mass., Sept. 6.—[Special.]—Word reached here tonight of the purchase by former President Grover Cleveland of two farms, comprising some 300 acres at Tamworth, N. H. It is understood Mr. Cleveland contemplates making Tamworth his permanent summer home.

PHILADELPHIA AND RETURN, $19.00.

Via the Wabash.

The Wabash will sell excursion tickets from Chicago as indicated Sept. 15, 16, and 17, via Niagara Falls; good to return till Sept. 25, with extension privilege. Write for time cards and full details. Ticket office, 97 Adams street.

RIOTING IN TOKIO: 2 DEAD, 500 HURT

People, Angry at Peace Terms, Wreck Police Station, Attack Newspapers.

ENTIRE NATION DEJECTED

Nowhere in the Empire Is There Public Joy Over End of the War.

TOKIO, Sept. 6.—Two men were killed and 500 wounded in Tokio last night in riots organized to voice popular disapproval of the peace terms granted to Russia.

The mobs attacked and destroyed the police stations. The police, after vain endeavors to disperse the crowds, used force. Several severe encounters took place, and it was midnight before order was restored.

Last night's rioting followed a day of turmoil, in which the streets were filled with mobs, several newspaper offices attacked, their windows smashed, and their presses and machinery damaged.

The entire nation is keenly disappointed at the outcome of the peace negotiations. Nowhere throughout the empire has there been a step taken toward the celebration of the conclusion of peace.

Telegrams from Kobe, Nogoya, Osaka, Sasebo, Kanazawa, Himeji, Kioto, and Tokoma expressed the popular dissatisfaction and dejection over the result.

Anger of People Shown.

The day's demonstrations were caused by the vehement agitation of the radicals. They called a massmeeting to protest against the treaty at Hibiya park, but the metropolitan police closed the gates and attempted to prevent the assemblage of the people. The municipality protested against the action of the police, and finally the gates were thrown open and a large crowd gathered and voted in favor of resolutions declaring the nation humiliated and denouncing the terms upon which the treaty of peace was arranged. The gathering eventually dispersed in an orderly manner.

Later on, however, a crowd attempted to hold a meeting in the Shintomi theater, and the police dispersed it. A portion of the crowd then proceeded to the office of the Kokumin Shinbun, the government organ, and began hooting. Three employés of the paper armed with swords appeared at the door of the building and checked the attack, and the police again dispersed the crowd. It was thought that the trouble had passed when suddenly a portion of the crowd made a rush at the building, hurled stones, and damaged some of the machinery.

Several persons were injured during the attack, but the police eventually cleared the streets of the crowd and arrested a number of the rioters. The mobs reassembled after nightfall, however, and the clashes with the police followed with the result as stated.

Conservatives Defend Treaty.

Meantime the government continues silent. The conservative element predict that the country will approve the settlement when its conditions are thoroughly understood.

Voicing the sentiments of the conservative element, Baron Shibusawa, discussing the peace settlement, while declaring his dissatisfaction with the terms, admits that the Corean and Manchurian problems have been settled and the purpose of the war realized.

"The terms are of inadequate value," he says, "and the extent of peace imperfect and unsatisfactory. Still Japan secures paramountcy in Corea. Commercial and industrial depression, following in the wake of an unsatisfactory peace, is a result that cannot be stopped, but it is most unwise to give ourselves despair over an issue which none can alter."

Most of Newspapers Hostile.

Despite the efforts put forth by the conservatives, a majority of the newspapers openly attack the treaty. The Kokumin is the only metropolitan daily paper that defends the terms of the peace settlement. The paper declares that the purpose of the war has been accomplished, and says:

"The war has not been fought to gain money. Russia has been stripped of the control of Manchuria and driven sufficiently north. More than the aim and purpose of the war has been gained by our recognized ascendency in Corea, and every reason exists to thank our delegates and feel especially grateful for the good offices of President Roosevelt."

The Nichi Nichi, on the other hand, calls the result an insult to the nation.

The Jiji Shimpo says that it already has expressed discontent, but now that the die has been cast, it hopes that the government will make adequate provision to care for the thousands of victims of the war.

The Nippon pronounces the peace which has been concluded the bitterest dose the nation ever was compelled to take.

Count Okuma, leader of the progressive party, in discussing the settlement, said he was unable to reconcile himself to the result because the conditions preventing Russian aggression in Corea and Manchuria were insufficient.

"They leave," he said, "an ample root for Russian ambition in the future. The conditions prevailing before the war were liable to repetition at any time."

Financial Circles Uneasy.

In financial circles there is the greatest uncertainty. The declines in the market and the unsatisfactory crop conditions, coupled, naturally, with the heavy obligations of the government, have created a fear in some quarters that a financial depression and unsatisfactory business conditions are impending.

This feeling is not shared, however, by all financiers. A leading Tokio banker said today that the Tokio stock exchange is an inaccurate barometer of real conditions, as lately the exchange transactions have been largely speculative. The August settlement was the largest in the history of the exchange. The recent decline, he said, was the result of conditions within the exchange, and not a correct reflection of general conditions. He added:

"There is plenty of money in the country and undoubtedly we will weather any difficulty that may occur."

OFFICERS EXPELLED FROM NAVY

Czar Orders Rear Admiral Nebogatoff and Three Captains Who Surrendered Dismissed from Service.

[BY CABLE TO THE CHICAGO TRIBUNE.]

ST. PETERSBURG, Sept. 6.—An imperial order was issued today dismissing from the service Rear Admiral Nebogatoff and the captains of the battleships Emperor Nicolai I., the Admiral Seniavine, and the Gen. Admiral Apraxine. All four officers are deprived of their rank and liable to the provisions of the naval penal code for their actions in the battle of the sea of Japan, when they surrendered to the Japanese.

On the report of the surrender of the above named ships being submitted to the czar his majesty wrote an order that all of the other officers of the vessels should be brought to trial on their return to Russia.

Action in the case of the commander of the battleship Orel is postponed until it be known exactly when he was seriously wounded and handed over his command.

SEES GREAT CITY IN SOUTH CHICAGO

Mayor Dunne Predicts That Place Will Become Important Shipping Center.

SEEKS RENT FOR DOCKS.

Officials Find Encroachment on Municipal Property by Private Wharves.

Mayor Dunne saw a vision yesterday. He stood in the stern of the municipal tug, James Hay, which was churning out into the lake from Calumet river. The South Chicago water front, draped in smoke, presented a busy sight. The mayor stretched his arm toward the straggling line of the Indiana shore and said:

"Sometime, when my dust is stopping the cracks in the new city hall, and municipal ownership is recognized as being necessary to public welfare in every great city in the world, South Chicago will be one of the greatest manufacturing and shipping centers in this country. It has all the possibilities of central Chicago in the way of market, and it has a better river and a better waterfront."

Cigar May Have Caused Vision.

The mayor closed his eyes for a moment and smiled to himself, as if the goddess of the future held out a picture for him alone to see, a picture of a new city in a new country. It may have been the effect of the 5 cent Hegewisch cigar, which he held between his lips, vainly attempting to keep lit. Or it may have been the pie, which rounded out the dollar dinner procured in a South Chicago restaurant, the proprietor of which sized up the mayor and his party as "marks."

Accompanied by Commissioner of Public Works Patterson, Ald. R. R. McCormick, republican candidate for president of the drainage board; Harbor Engineer R. O'S. Burke, Bridge Engineer Pihfeldt, and William Hard, Mayor Dunne went to South Chicago on the tug in the morning. After cruising up and down the Calumet river and about the South Chicago harbor they returned to the Chicago river and went up the north branch to the "head of navigation." There is no telling how far the mayor would have gone if the tug had not stuck in the mud above the Belmont avenue bridge and made a return necessary.

Trip May Lead to Prosecutions.

The object of the trip was "just to let the mayor look around," as Commissioner Patterson explained. As a result of the "look" action may be taken by the city to collect compensation for encroachment on city property by private docking interests. The officials came to the conclusion that the lack of public docks has about as much to do with the falling off of Chicago's maritime prestige as the tunnels. A scheme for condemning property and building municipal docks and harbor basins abutting the stubs of streets was proposed.

The tug left La Salle street at 9:30 o'clock. On the way to the open lake it was pointed out that only steamers which are connected with companies owning wharves can find dockage from State street to Madison street in the south branch, to Kinzie street in the north branch, or east of State street.

Finds Evidence He Seeks.

On approaching the Calumet river, a man was observed tumbling a barrow full of ashes into the lake from one of the slips of the Illinois Steel company.

This illustrated just what the officials wanted to find. Within the last year, it is said, the steel company has filled in 200 acres of submerged lake front land. This is done by using the government pier as a dumping off place. The mayor was filled with indignation as he saw the alleged encroachment. The steel company officials explain it as "natural accretions."

"Natural aggrandizement," said the mayor. "This land, as I understand it, belongs to the south park board, not to the steel company. Something ought to be done."

It was observed that both sides of this supposedly public slip were occupied by the steel company, and the end of the approach by the Illinois Central railroad.

Mayor Favors Dock Plans.

For a mile and a half the tug steamed slowly up the river. On all sides stretched unused and uncultivated ground. The mayor listened favorably to the plan to get hold of some of this land for the city's dock. Particularly was he envious of a block between One Hundred and Eighth and One Hundred and Ninth streets on the lake front. In fact, all that the city has not, and all that the city has and is getting no money from, came under the chief executive's eye during the day, and turned the landscape from smoke gray to a decided greenish tinge.

Gamblers' Boat Flees from Tug.

On the way into the lake again the City of Traverse, the gamblers' boat, which was the object of a spectacular attack by Inspector Hunt a few weeks ago, was observed in the offing.

As if by a prearranged signal, when the little tug came into sight, the City of Traverse cooled up and headed for the Michigan shore. The mayor smiled, but confined his remarks to the shipping interests. The only notice he took of the craft was in asking the harbor engineer if the boat was in Indiana waters.

Suggest Remedy for Smoke Nuisance.

South Chicago faded. As Chicago became clearer it seemed as if every one of its thousands of chimneys was belching forth a darker variety of smoke. The remedy for this became a topic of conversation. Then some scum appeared on the surface of the waters, and the mayor became alarmed over the sewage system. He said he would not be satisfied until all the intercepting sewers were completed and the danger of pumping refuse back into the city water was obliterated.

River Bridges Are Inspected.

The tug steamed up the north branch of the Chicago river. At the Chicago and Northwestern railroad bridges some delay was experienced, and the mayor said that when Chicago had a good deal of shipping up the north branch the railroad company would have to build a tunnel. The ride up the river was a noisy one. Bridges, which open once or twice a year, took a good deal of whistling to dislodge. A visit was made at the Fullerton avenue pumping station, which is expected to be put in operation today. Above the Belmont avenue bridge the river narrows. The mayor wanted to go up to the Lawrence avenue pumping station, but navigation was impossible above the last bridge.

HUNTS A MATRIMONIAL BUREAU.

Detective Visits Offices Described in Anonymous Letter, but Fails to Find Concern.

Acting upon an anonymous letter, a detective at Chief Collins' office yesterday visited offices at 310, 122 Randolph street, supposed to belong to the firm of Robinson & Robinson, alleged to be a matrimonial bureau. The offices were empty, although the postoffice authorities say mail is being delivered there.

Postmaster F. X. Coyne, at the detective's request, issued an order stopping the further delivery of mail to Robinson in Randolph street. No complaint has been made to the postal authorities concerning the alleged operations of Robinson. A warrant for the arrest of Robinson has been sworn out.

Postmaster Coyne has received a fraud order, which was issued in Washington several days ago, stopping the mail addressed to the Prudential company in the Monadnock building. The concern was investigated, and it was discovered that it was conducted along the lines of a "sure thing" race tipping association.

Leaves $60,000 to U. of P.

Philadelphia, Pa., Sept. 6.—The University of Pennsylvania today received from the estate of the late Prof. Maxwell Sommerville $60,000. During his lifetime Dr. Sommerville presented to the university his collection of engraved gems, a Buddhist temple, and many of the important collections now in the museum.

DEFENDS DANCE HALLS.

COLLINS ANSWERS CRITICISM OF THE STATE'S ATTORNEY.

Chief of Police Declares "You Can't Make a Sunday School Out of Chicago," and That Citizens Would Not Support Him if He Closed All Places —Says Great Problem Is to Regulate Them—May Be Summoned Before the Grand Jury.

"You can't make a Sunday school out of Chicago."

This was the substance of the reply of Chief of Police Collins yesterday to the criticisms of State's Attorney Healy regarding the dance hall evil.

"The city is too big," he continued. "The people have to have some place for amusement, and a concert hall or a dance hall, if it is conducted orderly and the vicious characters are kept out, is the only place they have. They feel that they must have some place to dance, and it would not do to close all the places. I am not in favor of places which harbor undesirable characters. It is these places that I am going to close, but I cannot close a place where the law is obeyed and it does not constitute a nuisance.

"We have a mixed population here, and they must have some place to go at night. If I were to close every concert and dance hall what would happen? It would be the same as if I were to close everything up on Sunday, when thousands of people go to the parks for recreation. Why, the populace would be up in arms at once and would demand things open again. The fact is, the general public has to have some place of amusement, and the great problem is to regulate these in the best way possible to do the least harm."

Keeps Watch on the Resorts.

The chief is giving orders to his inspectors daily to watch the notorious resorts, and is making personal investigations. Wodac's resort, 19 North Clark street, which State's Attorney Healy mentions as an instance of the city's laxity, is being investigated by the chief, and Inspector Shippy has been requested to watch the place carefully.

"Inspector Shippy informs me that the women who patronize Wodac's place are accompanied by men. They are not allowed in the place without an escort," the chief explained. "Of course, I am aware that there are a few places where women are allowed to go in unaccompanied and sit down at the tables.

Collins Outlines His Plans.

"These are the places that I intend to drive out of business, and I shall do so as rapidly as possible. In fact, the work is already under way, but I did not want to do it with a brass band. I have said nothing about it until now. Britten's dance hall at Madison and Paulina streets was closed last Saturday night, Freiberg's is dark, and there are several others which will soon be closed.

"One thing I wish to say, and that is that we are not discriminating and do not intend to. Wherever there is a report that a place is disreputable I am going to get after them. The public must remember, however, that Rome was not built in a day."

May Explain to Grand Jury.

Mayor Dunne and Chief Collins may be required to appear before the September grand jury, which will assemble next Monday, to explain why they are not enforcing the city ordinances relative to the concert hall evil. Should Mayor Dunne be summoned, which State's Attorney Healy said will have to be determined by the grand jury itself, he also will be asked to explain why he did not keep his promise to the May inquisitors to close up all resorts of that character.

"I am collecting all the evidence I can get hold of relative to the concert hall evil and it will be placed before the grand jury," said Mr. Healy. "If the evidence is such that the inquisitors think an explanation ought to be forthcoming, Mayor Dunne and Chief Collins may be summoned by the grand jury. That is for the grand jury to determine."

New Ruse by Gamblers.

New methods employed by the gamblers to evade the police are being found by Chief of Police Collins, and the latest ruse of the violators of the law promises to keep the gambling squadrons busy. Chief Collins received information that the gamblers, who have been driven from their old haunts, are renting quarters in hotels and large office buildings, from which they send out "solicitors" to the department stores and other office buildings to receive the bets of the clerks and office employes. Their solicitors receive the bets, and those who win on the races are given their money on the return trip. It is asserted that all the department stores and office buildings are being visited, and that the bookmakers are working up a large trade.

"I'D HAVE SHOT FORTESCUE," DECLARES TAGGART IN TRIAL.

Plaintiff in Divorce Suit Tells of Anger Towards Man for Attentions to Defendant.

Wooster, O., Sept. 6.—[Special.]—"I believe that if Fortescue had come home with my wife that night I would have taken a shot at him," was the way Maj. Taggart described his feelings toward the army officer whose name has been linked with that of Mrs. Taggart in this case in the cross examination on his rebuttal testimony late this afternoon.

Maj. Taggart was put on the stand after luncheon. He denied many of the statements of his wife regarding their quarrel. He said he did not strike her, or do anything except shake her. He said he was wrought up by her repeated acts, and that while he was not angry, he was in the position that most men would be in under such circumstances. He reiterated the denials previously made as to the ability of black Emma to see the quarrel from the top of the stairs. He denied kicking Mrs. Taggart.

After the noon recess, Thomas Moraldo was again called to testify with regard to the kimono worn by Mrs. Taggart when she received Fortescue in her husband's den.

Mrs. Taggart donned a kimono.

"Was this the garment worn by Mrs. Taggart that morning?"

"No. The one she wore was old. It was red and little lighter in weight, and was fastened by a cord instead of a sash."

F. F. Dow, a Cleveland detective, told of various meetings with Billy Taggart at Orrville this year, in which Billy talked to him of a lady love of his, who, he first said, was a grass widow. He said this widow kept him in spending money, and that she was in some trouble now, and when it was all over they were going to travel together in a show.

The detective said Billy told how his lady love was Mrs. Taggart. According to Dow, Billy said all the stories told about Billy and the woman were true, but that if he were put on the witness stand he was going to say they were all lies. Dow said Billy told him Mrs. Taggart made the first advances, and that Billy said:

"If it comes to the witness stand, we will swear to lies that will make the devil blush."

URGES A HIGH CIVIC PRIDE.

President of Civil Service Commission Gives Advice to Employes Accused of Laxity.

City pride should govern city employés to such an extent that they should labor more industriously and conscientiously than if they were employed by a private corporation, was the advice given yesterday by President Errant of the civil commission to a dozen carpenters employed in the engineering department of the city.

"Every city employé should feel that he is a part of the city government and that he is really working for himself," Mr. Errant declared. "Whatever he does, he should consider that he is gaining its benefits and that he is working for his family and his relatives as well as the whole community. The element of civic pride should enter the work of every employé, and he should do everything just as thoroughly and as conscientiously as if he were working for his own interests."

It had been reported to the commission that the men were not working as faithfully as they should, but the reports of their work showed that their labor had competed fairly with contract work, and the investigation ended with the friendly advice of Mr. Errant.

Dilapidated Sidewalks Cost City Huge Sum in Damage Suits.

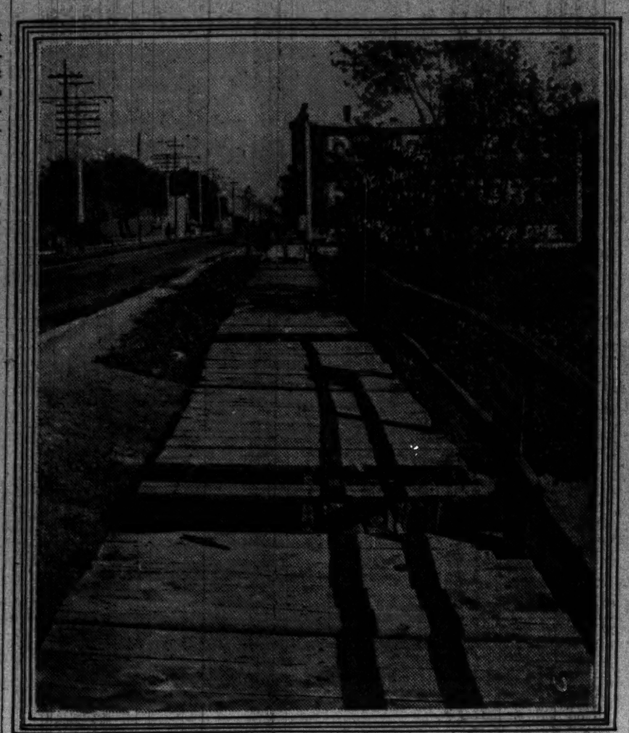

LOOKING SOUTH ON WEST SIDE OF MILWAUKEE AV. FROM 2154 MILWAUKEE AV.

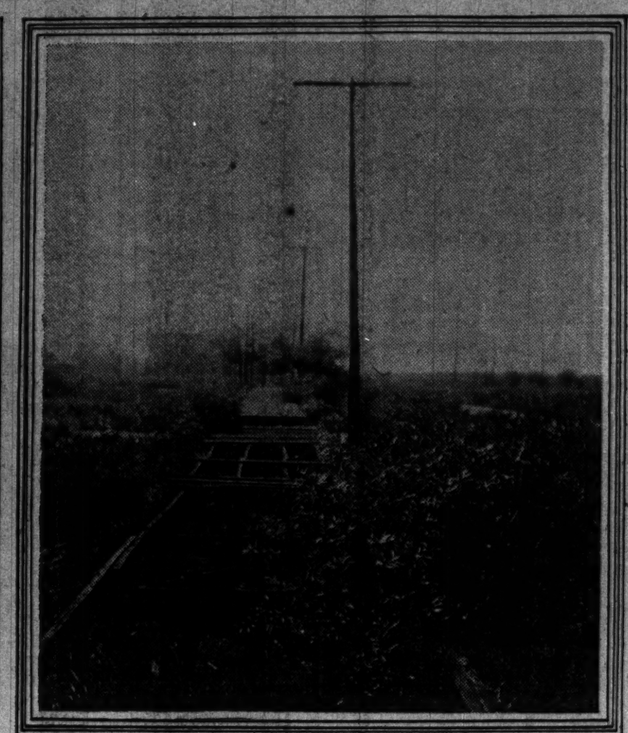

LOOKING WEST ON SOUTH SIDE OF 37TH ST. BETWEEN COTTAGE GROVE AND DAUPHIN AVS.

ROOSEVELT'S AX WIELDED AGAIN.

(Continued from first page.)

ed with similar bodies abroad, and has written extensively on veterinary subjects. He is not so old a man as is the public printer, who has been forced to retire, and he possesses all the physical and mental equipment for the proper conduct of his office. It was merely a case where a man had been in the service so long that he came to look upon his office as his private business, which is the thing that President Roosevelt most abhors.

Successor Illinois Man.

Dr. Salmon's successor will be an Illinois man, Alonzo D. Melvin, now assistant chief of the bureau, who is a native of Chicago, and who is, of course, familiar with the needs of the meat industry so far as it relates to government inspection. Secretary Wilson is determined to clean up all the old sores in his department, and after having straightened out the scandal over the cotton crop reports, he proposes now to shake up the meat inspection bureau and see to it that it does all the work it was intended to do, and does it without discrimination and without favor.

There is already on foot a tremendous fight for the position of public printer. Mr. Ricketts' friends are now enabled to work for him openly, and he will have the support of almost all the older republicans in congress. If it were not for the unfortunate fact that he was compelled to testify against his own chief, there would be little doubt of his appointment. As it is, President Roosevelt naturally might hesitate to appoint any man from inside the office.

The public printing office always has been considered a special attachment of congress, and does not rank as an ordinary government department. Most of its work, although actually for the departments, is theoretically done direct for congress. When the secretary of war makes his report and wants it published in a series of bound volumes he first of all sends the report to congress. In that way it becomes a congressional document and is printed as such without any charge to the war department.

Same System General.

The same system runs through all government work, and many of the most elaborate reports, expensively illustrated and involving an immense amount of work, are printed as congressional documents. Then, in some cases, the government department orders another edition for its own use, but it pays only for the actual printing, and does not contribute toward the cost of the original plates.

Congress has a general printing law that any senator or representative can if he is shrewd secure publication at the government expense of almost any document which will pass the scrutiny of the printing committee of the two houses. It is this system which has made the printing office so independent of the auditing offices of the government. As a matter of course the public printer is forced to buy enormous quantities of paper and ink. He purchases the costliest machinery, day by day, and there is absolutely no check upon his expenditures of the money under his lump sum appropriation, which runs into the millions of dollars.

Liberality of Congress Explained.

Congress limits the expenditures of government departments with great minuteness. Different items of expenditure are appropriated for separately wherever possible, but the government printing office is allowed to do about as it pleases so long as it makes quick work with the speeches of senators and representatives, corrects their bad grammar, and cleverly "revises" the clumsy speeches for the benefit of admiring constituencies.

The immediate result of the decapitation of Public Printer Palmer, following upon the scandal in his extensive purchase of typesetting machines, undoubtedly will induce congress to put the government printing office under closer control, and it quite likely may be made a subordinate branch of the department of commerce and labor, which has become the dumping ground of pretty much all the odd bureaus of the government.

WILL FIGHT EIGHT HOUR DAY.

Typothetæ Convention at Niagara Falls Solidly Opposed to Granting Concession at Present.

Niagara Falls, N. Y., Sept. 6.—The United Typothetæ of America continued its convention here today. The absorbing topic of discussion was the demand of the printers for the eight hour day. The convention is solidly opposed to the demand. There seems to be no sign of weakening on the position of the executive committee taken yesterday not to grant the eight hour day under present conditions.

JERRY SIMPSON GROWS WORSE.

Kansas Statesman, Suffering from Aneurism of Heart, Practically Given Up by His Doctors.

Roswell, N. M., Sept. 6.—[Special.]—Jerry Simpson of Kansas, who has been ill for months with heart disease, was worse tonight. His physicians now announce he is suffering with aneurism of the heart, and there is small hope of his recovery.

BOLT MAY RESULT FROM ROW AMONG POSTOFFICE CLERKS.

"Big Cities" Hold Power at Cedar Rapids, Ia., Convention and Elect Officers —Call for Other Meeting.

Cedar Rapids, Ia., Sept. 6.—[Special.]—In two stormy sessions today the national convention of postoffice clerks turned down an insurance plan and elected officers, the "old crowd" remaining in power.

The insurance fight came early in the day with the recommendation of the mutual benefit trustees that the association start an insurance department when it should have 500 applications for insurance, the rates, etc., to be determined later.

The election precipitated a long battle, which was contested sharply until the close, when the defeated men announced: "The under dogs will meet tomorrow at 8:30 a. m." The fight hinged on the struggle of the delegates of the big cities, headed by Chicago, to keep their men in power, and they were successful by a vote of 80 to 112. The officers elected are:

President—Arthur Donoghue, Chicago.
Vice presidents—Thomas B. Fenny, Boston; E. J. Klekenapp, Faribault, Minn.; C. L. Hennessy, Grand Rapids.
Secretary—Hugh McGee, Buffalo.
Treasurer—P. F. Wynn, New York.
Sergeant at arms—Maurice A. Buttimer, Savannah, Ga.
Advisory board—John F. Canavan, Philadelphia, chairman; J. J. Jacobs, New Haven; James Burns, Kansas City; J. J. Kirkpatrick, Paterson, N. J.; William Gibbons, Scranton, Pa.
Financial committee—John B. Walsh, Keokuk, Ia., chairman; Glenn, St. Joseph; Kirk, Toledo, O.; Salmon, Bloomington, Ill.; Schanck, Louisville, Ky.
Chairmen organization committees—East, John H. Farrell, Lowell, Mass.; west, J. E. Power, San Francisco.

Savannah, Ga., will be the next meeting place.

WOMAN TRUCK PEDDLER HELD.

Constable Serves Warrants on Twenty Gardeners for Selling Wares in the Streets.

Twenty truck gardeners, selling produce in West Randolph street market, were arrested yesterday on charges of violating the city ordinance prohibiting the sale of wares in the streets. Among those arrested was Mrs. Mary Burrows, who has five children to support, and who has been a truck gardener for fifteen years. The truck gardeners have been permitted to operate in that market by the superintendent, John Raggio.

"The arrests look like a scheme against poor truck peddlers, who are not organized," he said. "I have permitted them in the market because the city ordinance in question never has been enforced in that market or elsewhere."

The warrants were sworn out by Henry Wulff, chairman of the Cook County Truck Gardeners and Market Growers' association.

DENTIST, ILL, ENDS HIS LIFE.

Frank R. Richards Found Dead in His Office with Discharged Revolver Nearby.

After suffering ill health for several years, Frank R. Richards, a dentist at 245 Fifty-seventh street, committed suicide Tuesday night in his office by shooting himself in the head. Dr. L. D. Gorgus, whose office adjoins that of Richards, yesterday morning found the body of the latter lying on a couch with a revolver beside it.

A note addressed to his mother said he had "stood it long enough."

L. M. Ward, a telegraph operator, is supposed to have committed suicide while alone in his residence, 770 West Jackson boulevard, last evening. He had been ill and despondent for several days. When his wife returned from downtown Ward was found unconscious in a room in which three gas jets had been turned on. He died without regaining consciousness.

PREY ON RAILROAD; ARRESTED.

Five Men Charged with Manipulating Pay Rolls and Defrauding Northwestern Company.

Five men who are charged with having defrauded the Northwestern railroad by manipulating laborers' pay rolls were arrested yesterday. They are held at the Chicago avenue police station. The information on which the captures were made was secured by Special Agent Riley of the railroad. According to Riley, Leo Nurell is the head of the alleged pay roll stuffers. He is an Italian employed as an interpreter. He has hired the laborers and kept track of them with numbered checks. It is alleged that Nurell gave tickets to men not employed who were his friends.

The laborers were employed on construction work at Melrose Park.

SOUTH SIDE RESORTS RAIDED.

Police Arrest Thirty-three Inmates of Three Places in Custom House Court.

In raids on three disorderly houses in Custom House court last night thirty-three inmates were arrested by policemen of the Harrison street station. Nineteen of those arrested were women.

Lieut. Ryan and Sergeant Brouder and six detectives made the raids. The resorts visited were at 109, 115, and 125 Custom House court.

Before the detectives and the prisoners had reached the police station friends of the inmates had arrived and were offering to give bonds for them.

WOULD CLOSE BAD WALKS

CITY ATTORNEY URGES MEANS TO STOP DAMAGE SUITS.

Mr. Smulski, in Letter to Commissioner of Public Works, Points Out the Enormous Cost of Actions Resulting from Defective Wooden Improvements and Suggests They Be Barricaded and Ward Superintendents Keep Track of Them.

The dangerous condition of many of the wooden sidewalks in Chicago and the enormous expense they are to the city was brought to the front again yesterday. City Attorney Smulski sent a letter to the commissioner of public works asking for the help of the latter department in his efforts to abate the evil.

The immediate remedy Mr. Smulski proposes is that the defective sidewalks be barricaded so pedestrians will use them only at their own peril. He asked the commissioner to instruct the various ward superintendents to attend to the work.

For some time there has been an idea among the more thoughtful of the city hall officials that it would be a good thing to dignify the position of ward superintendent by giving the incumbents a general supervision of all the details of municipal work connected with their wards and securing a better class of men for the places.

With the exception of Mrs. Paul, Supt. Alden of the Twenty-first ward and a few others, these officials are largely politicians whose main idea is to draw their pay. Many of them, like the late superintendent of the Fifth ward, run saloons or have other business to which they give most of their time. A good proportion of them are under charges before the civil service commission a large part of the time.

Menace in Sidewalk Suits.

"The number of new suits against the city for personal injuries received on broken sidewalks is still large enough to be a menace to the taxpaying public," wrote the city attorney. "In 1904 nearly 800 suits were begun against the city, and at the end of 1905 at least as many more will have been brought.

"The city attorney's office uses every effort to keep down the average amount of damages recovered, but it is powerless in the matter of improving the physical condition of the sidewalks, neither can it prevent claimants from filing suits, whether for honest or dishonest claims. And it costs money to fight lawsuits.

"In the last seven years it has cost the taxpayers of Chicago over $5,000,000 in judgments for damages, and at present it costs the city hundreds of thousands of dollars every year to defend these lawsuits. This money, judiciously expended, would keep in proper repair every street and sidewalk within the city limits. The present condition of the sidewalks is an incentive to fake claimants and works hand in hand with them.

Personal Injury Agent Active.

"Ambulance chasers and personal injury agents make it their business not only to follow up bona fide cases, but owing to these conditions to trump up wholly fraudulent claims. It is only necessary for them to provide the plaintiff. The defective sidewalk is so plentiful that the most fastidious claimant can find any number of broken down, rotten, and shaky sidewalks in any part of the city.

"You have at your disposal in every ward a ward superintendent and a number of ward employés whose duty it is to look after the physical condition of streets, alleys, and sidewalks. An order from you on these city officials to tear up and barricade every defective sidewalk found in their respective wards, when properly enforced, will prevent pedestrians from walking upon them. It will remove the opportunity for designing claimants to use the existing conditions as basis for a law suit."

ROW OVER GUS BOBBS REWARD.

Seattle Hotel Clerk Says He Will Sue Policeman for Money Paid for Chicagoan's Capture.

Seattle, Wash., Sept. 6.—[Special.]—P. P. Anderson, clerk in the Hotel Washington, who gave the information on which Gus Bobbs of Chicago was arrested, said today he would sue Patrolman Frank W. Clark of Seattle for the reward of $500 collected by Clark in Chicago for the arrest and delivery of Bobbs.

The money was paid over Anderson's protest. Clark claims the entire reward. Clark offered to divide, but Anderson refused.

Bobbs was angry with Anderson and went back without requisition papers to enable Clark to take the reward from him.

OBITUARY.

MRS. JOSEPHINE BONNINGTON VAN VALKENBURGH died at Rockford, Ill., yesterday, aged 35. She was at one time a resident of Chicago, and was married in this city in 1892. She was the daughter of Charles Bonnington, the English composer, and grandniece of Richard Parks Bonnington, the English master, and herself a writer of verse of considerable reputation. Her love of nature led her to select a spot on the banks of the Pecatonica river, nine miles north of Rockford, for her home, where she found full play for her poetic fancies.

JUDGE REUBEN C. LEMMON, one of the most prominent members of the bench and bar of northern Ohio, is dead at Toledo, aged 80 years. He served on the common pleas bench for twenty years. He was grand master of the Masonic Grand Lodge of Ohio for two terms, and was treasurer of the general Grand Lodge of the United States for several years.

DENIES FEVER IN PENSACOLA; ARRESTED BY HEALTH BOARD.

Physician Held for Charging Existence of Scare to Desire for Graft—Says Bulletins Are False.

RECORD OF FEVER EPIDEMIC.

New cases	31
Total cases to date	2,613
Cases under treatment	317
New deaths	4
Total deaths to date	335
New subfoci	6
Total subfoci to date	519

Pensacola, Fla., Sept. 6.—A sensation was created late today by the arrest of Dr. S. M. Gonsales upon the charge of opposing the state health authorities and circulating false rumors.

Dr. Gonzales openly stated that there was no fever in Pensacola, that the present scare was only for the purpose of getting graft from the public, and that there was not a word of truth in the bulletins posted.

The doctor served in Cuba during the Spanish war, and received much commendation for his sanitary work in Havana.

Several new cases were reported today.

Two new cases of yellow fever in one house were reported today. These cases developed after all houses in the infected district had been fumigated. Commanding officers of the navy yard and army post, nine miles away, have established an armed patrol of guards.

Women Aid in Fever Fight.

New Orleans, La., Sept. 6.—Today's record was again favorable, with a diminished number of new cases, and deaths but slightly above recent days. While new foci continue to appear, they are offset by the elimination of foci from which there has been no secondary infection.

The woman's organization made reports of the work done by its representatives in each ward.

Dr. White and Dr. Warner testified to the invaluable assistance that has been rendered in the campaign by the women's organizations.

New Case at Vicksburg.

Vicksburg, Miss., Sept. 6.—One new case of yellow fever was reported today, making a total of fifteen, ten of which still are under treatment. The quarantine guard who died south of the city last night is the first fatality to occur in this vicinity from the scourge.

HOLDUP MEN RESUME BUSINESS

A. J. Marklen Knocked Down, Robbed, and Left Unconscious by West Side Toughs.

The two young men who have been robbing pedestrians in the Garfield park district "resumed business" last night. They halted A. J. Marklen, 1852 Fulton street, at Hamlin and Park avenues. Marklen attempted to resist. He was knocked down, robbed of $40 and a watch, and left unconscious on the walk.

BOARD OF REVIEW SHUTS TAX BOOKS.

Closes Work on Assessments, with Increase in Grand Total.

PERSONALTY IS $83,136,601

With Operation of Anti-Scaling Law City's Revenue Will Be $800,000 Larger.

The Cook county board of review, at 1:30 o'clock this morning, finished work on the assessment books for 1905, which now are in readiness for the county clerk.

The totals in the personal property books indicate a small decrease in assessed values, the grand total being $83,136,601. To this personal property valuation is added an increase of $4,700,000 in the assessed value of real estate.

The new law regarding scaling is effective this year, giving the city $1.80 as a minimum and the county 65 cents. It is estimated that the result will be an increase in tax revenue for the city amounting to at least $800,000.

For this financial help the city authorities have the new law chiefly to thank.

Comparative Figures.

The table showing comparative figures, as given out this morning by Chief Clerk Galpin of the board of review, follows:

Town.	Board of review, 1904.	Assessors, 1905.	Board of review, 1905.
South Chicago	$46,513,163	$53,099,218	$44,337,107
West Chicago	12,654,606	15,185,006	12,908,673
North Chicago	7,214,286	8,571,745	7,464,933
Lake	4,600,214	5,704,992	4,626,339
Hyde Park	5,863,496	7,877,339	6,553,[illegible]
Jefferson	359,309	492,156	411,[illegible]
Lake View	2,364,750	3,546,068	2,396,[illegible]
Country towns	3,694,795	3,722,794	3,612,[illegible]
Totals	$83,261,681	$98,813,204	$83,136,601

Personalty Assessments.

In personal property assessments the board of assessors raised the figures of the reviewers last year by over $15,000,000. The reviewers cut down the assessors' figures and wiped out the increase.

The total assessment of the county, real and personal, is as follows:

Real estate	$319,679,284
Personal	83,136,601

The chief increase the assessors made in personal property was in the south town, where a raise of more than $6,000,000 was made. The reviewers cut these figures below the totals of 1904 by over $2,000,000, making a difference of over $8,000,000 in the results of the work of the two bodies.

Some heavy reductions in the banks account for part of the decrease.

VETERANS OF GRAND ARMY IN THEIR ANNUAL PARADE.

Estimate That 15,000 Members Take Part in Event of Encampment at Denver—Former Confederate in Line.

Denver, Colo., Sept. 6.—The parade of veterans of the Grand Army of the Republic was the day's feature of the encampment. The line was 3 hours and 5 minutes in passing the grand stand. It is estimated that 15,000 members were in the line.

Kansas carried off the honors for the largest representation, having nearly 2,500 men in line. The Colorado and Wyoming department came next, with 1,800. Illinois, Pennsylvania, Iowa, Ohio, and Missouri had large delegations. Fifteen bands and more than half that number of drum corps supplied music for the marchers.

An emergency service was provided. A horseman was unseated by his frightened mount and in falling broke a finger. A surgeon stationed near by had set the injured member and the man was astride his animal and in line again before the procession had progressed two blocks. John Donaldson of St. Louis was stricken with heart failure, and carried to a hospital. His recovery is doubtful.

There were many interesting features connected with the parade, but perhaps the most impressive was the appearance of an ex-confederate soldier in the gray uniform of his fighting days. A great cheer rent the air as he stood alone in a carriage waving the stars and stripes and bowing to the multitude. This was repeated when later he appeared marching arm in arm with an aged veteran of the union army.

LEADING CITIZEN ENDS LIFE.

Francis B. Stevens, Grandson of Commodore, Shoots Self at Home on Long Island.

New York, Sept. 6.—Francis B. Stevens, a member of the well known Stevens family of Hoboken, grandson of the late Commodore Stevens, committed suicide by shooting at his home, "The Cottage," at Westbury, L. I., early today. It had been known for some time that he was worried about his financial affairs, and this had caused his relatives much anxiety.

Pacific Coast Excursions

TO the man who seeks a climate that is mild and a region of widely varied resources, the Pacific Coast offers great opportunities.

California, Oregon, and Washington, splendid in their climatic and health-building conditions, offer the opportunity of a life-time for building up a new home.

Strictly first-class round trip tickets are on sale daily from all points. Rate, from Chicago to San Francisco and Los Angeles, Oct. 17th to 31st, $62.50. To Portland and Puget Sound, daily during September, $56.50.

One-way Colonist tickets are on sale daily, Sept. 15th to Oct. 31st, at the rate of $33.00 from Chicago, with correspondingly low rates from all points. Daily and

Personally Conducted Excursions

of which a double berth in a Pullman tourist sleeping car from Chicago costs only $7.00. All agents sell tickets via the Chicago, Union Pacific and North-Western Line.

If you want to know how to reach this land where the climate is mild and where labor is never oppressed by stress of weather, how much it costs to go and what you can do when you get there, send 4 cents for books, maps, time tables and full information.

TICKET OFFICES: 212 CLARK STREET and 120 JACKSON BOUL. Tel. Cent. 721

THE NORTH WESTERN LINE — UNION PACIFIC — OVERLAND ROUTE

COOLEY UPHOLDS PROMOTION TEST.

Annual Report Defends System That New Board Members Seek to Abolish.

COMPARISON OF SALARIES

Only Three Large Cities Pay Their Teachers More than the Chicago Average.

In the fiftieth annual report of the board of education, published yesterday, Supt. Cooley vigorously defends the promotional examination system, which some of the new members of the board have threatened to abolish, and quotes figures which show that only three cities in the country pay higher salaries to teachers than Chicago.

Supt. Cooley urges that the examination method as applied to teachers should find as much favor as its use in selecting and promoting other public servants. The issuance of the report was simultaneous with a movement among the profederationists in the school board to do away with the promotional examination system. The question is rumored to be raised at a meeting of the school management committee in the near future.

"The word 'examination' is an unpopular one in the west," declares Supt. Cooley. "We all know that many things cannot be determined by an examination; every one recognizes that it is not an entirely satisfactory agent for selecting or promoting teachers. We use examinations, however, as an auxiliary, and there seems to be no special reason why they are less effective in the work of selecting or promoting teachers than in selecting or promoting other public servants."

Welfare of Children First.

Supt. Cooley further declares that "if the welfare of the children in the schools is the fundamental consideration we must be governed in fixing teachers' salaries by an estimate of the value of the services rendered by the teachers. Any consideration is invalid except in so far as it affects efficiency. Any increase of salary based upon length of service can be defended only in so for as it can be shown that length of service conduces to greater efficiency in the work of the schoolroom."

The superintendent says that unless a teacher continues to be a student her efficiency begins to decrease after four or five years.

The average salary paid to teachers in the elementary schools is shown to be $812.38. The average pay of all classes of teachers in elementary schools, not including principals, is $832.75. This difference is explained by the fact that some of the elementary teachers receive extra pay for special services. The average puts Chicago fourth in the list of cities and second in the list of cities with a population of over 1,000,000.

Pay of Teachers in Five Cities.

The pay received by elementary school teachers in the five leading cities, together with the total number of teachers employed, follows:

City.	No. of teachers.	Average salary.
New York	11,247	$996
Boston	1,553	941
San Francisco	774	926
Chicago	4,790	823
Philadelphia	3,247	717

The average yearly salary paid to teachers in cities having a population of over 1,000,000 is $806.

The following table of annual salaries in Chicago is given in the report:

	Number.	Average salary.
Principals of high schools	15	$2,960
Principals of elementary schools	230	2,286
Instructors in Normal school	21	2,005
Instruction in high schools (except head of branch)	361	1,436
Head assistants, elementary schools	221	1,105
Teachers of manual training and physical culture, elementary schools	31	1,068
Teachers of household arts, deaf and crippled children, and teachers in normal practice schools	85	1,010
Teachers in elementary schools	4,545	812

The following table shows the number of teachers that have served for thirty years, together with their length of service:

	Men.	Women.	Total.
30 years	4	29	33
31 years	1	9	10
32 years	1	10	11
33 years	1	5	6
34 years	2	6	8
35 years	3	5	8
36 years	2	2	4
37 years	0	2	2
39 years	1	3	4
40 years	3	3	6

Hearing for Principal Cook.

Principal Charles A. Cook of the Jefferson High school will be summoned before the school management committee on Monday, when a hearing will be instituted on the charge that the principal issued school certificates to persons not entitled to them.

INSPECTORS SEEKING TRUANTS.

Efforts of Children to Remain Away from School Frustrated by Arrangement Prohibiting Affidavits.

School children who seek to evade the law requiring them to report for study with the opening of the fall term will find their excuses for working in factories and stores ineffectual under the new arrangement prohibiting the use of affidavits. State Factory Inspector Edgar T. Davies last night said that no loopholes would be left for girls and boys to swear falsely as to their age.

The inspector said last night that several thousand school children are truants this week. They have failed to come to school, and have not given satisfactory explanations for continuing to work. The inspector and his assistants commenced rounding up the delinquents, and they will continue their investigations until all girls and boys who should be in school are behind their desks.

This will be an easier task than in former years, from the fact that school certificates of two years ago still are on file in the inspector's office, so that he will be enabled to tell the exact age of the children as they are brought before him.

GIRLS SLEEP UNDER SIDEWALK.

Two Run Away from Home in South Chicago Because Father of One Punished Her.

While in Avenue M near One Hundred and Second street yesterday morning, Probation Officer J. J. O'Keefe found two young girls asleep under the sidewalk. They gave the names of Louisa Maier, 14 years old, 10414 Avenue F, and Freda Scheffler, 13 years old, 9933 Avenue G, and said they had run away from home three days ago because Louisa Maier's father, Louis Maier, had punished her. The girl's face showed bruises. The girl said she was the oldest of eight children and since her mother died a year ago she had been compelled to take care of the house and her younger brothers and sisters.

SOUTH CHICAGO PARK TO OPEN.

General Celebration to Be Held by Residents—Politicians to Make Addresses.

Bessemer park, the new park at Ninety-first street and South Chicago avenue, will be opened formally next Sunday afternoon. The opening will be the occasion for a general South Chicago celebration. Lyman A. Walter, president of the south park commissioners, will make the opening address. Addresses will be made by County Treasurer John J. Hanberg, State Senator A. G. Cleve, and State Representative J. J. Healion. Music will be furnished by bands and by a 200 voice chorus made up from singing societies of South Chicago.

Yellowstone Park Spring Such as That Into Which Young Woman Tourist Fell and Was Boiled Alive.

The picture shows a boiling spring in the Yellowstone National park, into one of which Miss Fannie Wickes of Washington stepped while watching a geyser, and was literally boiled alive. She died yesterday at Livingston, Mont.

DREW PISTOL ON ALCALDE

PONTIAC (MICH.) MAN'S IMPRISONMENT EXPLAINED.

Letter from Fellow Worker at Canasas, Panama, Relates Quarrel Between Mayor and Young Fellow, Resulting in Incarceration in Dungeon, Which Drove American Insane and Ruined His Health—Federal Government May Take Up Case

Detroit, Mich., Sept. 6.—[Special.]—Congressman S. W. Smith of Pontiac has taken up the charges regarding the mistreatment of Fred Walker of Pontiac in a Panama prison, and if he can find evidence to warrant it will carry it to the state department at Washington.

The legal representatives of the company for which Walker worked in Panama are also after the suspected plotters. Affidavits will be secured from people at Canazas and other places who have knowledge of the affair.

Almost past human belief are the reports received today regarding the torture to which Walker was subjected in the Spanish-American prison. A letter received by Mrs. Frank Walters, wife of the Detroit man, who is in Panama representing the Detroit Panama Mining company, gives fresh details of the inhuman treatment.

Walker, who was superintendent of a mine owned by Pontiac people, was thrown into his dungeon cell naked. Compelled to lie thus upon the cold floor of the underground cell, without a ray of light, his constitution was not long in breaking down.

Taken Out a Shrieking Maniac.

When his comrades succeeded in rescuing him he was taken out a shrieking maniac, his body shrunken to a third of its natural size. Vermin and reptiles had crawled over him and sunk their fangs into his flesh. That he lived at all is considered a surprise.

The following is an extract from the letter received from Frank Walters by his wife:

Fred Walker came to Canazas the first of August. He comes here often in connection with the San Pablo Mining company of Pontia. He called on the mayor on business. After he got through with the business about 2 o'clock Sunday morning he is alleged to have drawn his revolver in the presence of the mayor and locked the doors of the latter's residence.

Walker was put into the stocks and thrown into a cellar on a wet floor, where the air was foul and filled with all kinds of insects that tortured him. He was naked. Such are the accounts given here of his imprisonment.

Walker was adjudged insane by the doctors of Panama City, who were insructed to make an examination by the United States consul at that port. He was sent to an asylum at Panama by order of the consul, and thereby rescued from death in the dungeon, where no man could live many days. He was bitten from head to foot by poisonous insects.

In Dispute with Mayor.

That Walker had engaged in a dispute with the mayor who caused his imprisonment seems to be assured. However, those interested say an American consul is charged with improper conduct in the matter. The officials of Walker's company believe that Walker became aware of an attempt to rob him of the mining property, and simply forced the issue.

The belief is that the mayor of Canazas was a party to the conspiracy or was a tool of the plotters. No further explanation can be offered by the officers of the San Pablo Mining company.

MEET THEIR LONG LOST SISTER.

Five Lavigne Brothers Hold Reunion with Mrs. Mary Berglin After Twenty Years.

A family reunion, in which five brothers met their sister for the first time in twenty years, was held last night at the residence of one of the brothers, Fred Lavigne, 10141 Commercial avenue.

The sister, Mrs. Mary Berglin, was born twenty-three years ago in Saginaw, Mich. When she was 3 years old her mother died, and her father gave her in adoption. For many years she did not know who her parents were or what her real name was.

Fred Lavigne is general foreman for the Joy Morton Salt company. The other brothers are George of Manistique, Mich.; William of Saginaw, Frank of Chicago, and Edward of Vancouver, B. C.

WORKS WITH SKULL FRACTURED

Wheelwright Dies After Continuing to Labor Three Hours—Walks to His House Unassisted.

After working three hours and walking to his house unassisted while suffering from a fractured skull, Benjamin S. Schooley, 47 years old, 17 Osborne street, died yesterday morning. Schooley was employed in the repair shop of the American Express company, Clinton and Sebor streets, as a wheelwright. A heavy wagon box, which he was repairing, slipped from its supports and fell on him. He recovered consciousness within a few minutes and finished his day's work and walked to his house unaccompanied. In the night he became delirious and died a few hours later. An examination showed that his skull had been fractured.

OFFENDING TRACK TORN UP.

Ald. Uhlir and Citizens Watch the Illinois Northern Company Clear Sacramento Avenue.

Ald. Uhlir and a score of citizens of the Twelfth ward watched the Illinois Northern railroad company obey the city's demands yesterday afternoon. Workmen for the company removed the track which the company recently built across Sacramento avenue. Ald. Uhlir had threatened to lead a posse of citizens to tear up the track, but Supt. Doherty gave the company five days in which to restore the street, and the corporation capitulated. There is still another track in the street, built over a year ago. The alderman will now try to force its removal.

BIDS FOR SEWER SYSTEM FAR EXCEED ASSESSMENT.

Large Discrepancy Between Tax and Contractors' Figures for Draining South End—City Offices Moving.

Either new bids for the Ninety-fifth street system of sewers will have to be asked for or a supplemental assessment made. The assessment for the improvement, as it was confirmed, amounted to only $730,000, and the lowest of the bids opened yesterday was way in advance of this. Only two bids were received. They are:

Nash Bros.	$917,875
Conway & Co.	855,880

The system is designed to drain the territory south of Seventy-eighth street, the sewers to empty into the Calumet river. The plans contemplate fifteen miles of sewers, ranging in diameter from 3 to 10½ feet.

The work of removing the laboratory of the health department to its new quarters at Fourteenth street and Michigan avenue was begun. The books and other belongings of Assistant Commissioner Reilly were taken there in the course of the day.

It is now determined that the office of the chief of police shall occupy the rooms next to the mayor's office, where the city statistician now is. The latter official will have Dr. Reilly's old room on the fourth floor. The special assessment attorney will go to the room of the track elevation bureau, and this leaves John O'Neill homeless, as no provision has been made for him.

City Attorney Smulski was out looking for a place for his office. He is not looking for a long lease, as his office will cease to exist after the expiration of his term a year from April.

"RUMP" PRESIDENT ARRESTED IN WEST HAMMOND ROW.

On Complaint of Saloonkeeper August Komradt and Michael Hanorski Are Taken to Jail at Night.

The conflict between President Peter Mak, backed by the regularly elected village board of West Hammond, and August Komradt Jr., the rump president and his supporters, reached a climax early yesterday morning. Komradt and Trustee Michael Hanorski were dragged from their beds and placed under arrest by constables from Justice Cochran's court. They were driven in a carriage to the county jail, where they arrived at 3 a. m.

The arrests were made on complaint of Con Talty, keeper of a resort which Komradt had ordered raided. Komradt's officers drove the scantily clad inmates of the resort across the state line.

Komradt and Hanorski are charged with offering to accept a bribe and accepting a bribe respectively. They were placed under $500 and $1,000 bonds respectively to answer the charges in Justice Cochran's court Sept. 12.

ROMANCE AT A SETTLEMENT.

Louise Bock and Henry Burt, Workers at Chicago Commons, Are Married.

Henry F. Burt and Louise Lantrey Bock, settlement workers in the Chicago Commons, were married last night in Carpenter chapel of the Chicago Theological seminary. It was the culmination of a romance lasting two years. Both intend to continue in settlement work. Mr. Burt has been connected with the Chicago Commons for six years. Miss Bock came to the commons two years ago from Lincoln, Ill.

Prof. Graham Taylor, who is the pastor of the commons, performed the marriage ceremony. Two hundred friends of the couple, mostly settlement workers, were present.

Mr. and Mrs. Burt left for the west after the wedding, and will spend their honeymoon in visiting settlements. After their return they will reside at 537 West Monroe street.

BROKER DEFENDS HIS METHODS

James McChesney Tells Judge Chytraus He Conducted a Legitimate Business When Raided.

The methods under which James McChesney conducts his brokerage business at 127 La Salle street, were described by him yesterday in Judge Chytraus' court. The place was raided as a "bucket shop" by Detective Wooldridge three weeks ago.

McChesney's business now is protected by a temporary injunction. The proceedings of the day were begun by Assistant Corporation Counsel Hornstein, who sought to have the injunction dissolved. McChesney declared that his business always has been conducted on legitimate lines.

He said that he "might" have bought a little grain and a few shares of stock, prior to the police raid. Wires ran from his office, he said, to another brokers.

ASKS WHISKY FOR MRS. PITKIN.

Negro Presents Bogus Order Purporting to Be from W. C. T. U. Woman to Oak Park Drug Store.

While attempting to obtain a quart of whisky in Oaks' drug store, 116 Oak Park avenue, on an order signed "Mrs. Pitkin" George Mohr, colored, was arrested last night. The clerk, knowing Mrs. Pitkin to be a member of the W. C. T. U., was questioning the negro when Mr. Pitkin walked in. When shown the order he denied that his wife had written it. Mohr declared he had met Mrs. Pitkin at Lake street and Elmwood avenue and that she asked him to go to the drug store for the whisky. Mohr attempted the same trick at Miss Isgrig's store in Austin a week ago, using the names of Mr. Pitkin and Miss Susan Hutchinson.

Prescription No. 2851, by Elmer & Amend, will not cure all complaints, but it will cure rheumatism.

BOILED ALIVE IN GEYSER.

TRAGIC FATE OF GIRL TOURIST IN YELLOWSTONE PARK.

Miss. Fannie Wickes of Washington, D. C., While with Friends Stumbles and Falls Into Steaming Pool and Is Fatally Burned Before She Is Rescued — Victim Hurried to Livingston, Mont., for Medical Attention—Dies After Suffering 60 Hours

Livingston, Mont., Sept. 6.—[Special.]—By a sudden freak of a geyser Miss Fannie Wickes of Washington, D. C., was so frightened that she jumped backward into a boiling spring in Yellowstone park, sustaining injuries from which she died here today.

Miss Wickes, with her brother, Frank Wickes, also of Washington, and Mrs. D. L. Hawes of Baltimore, were guests of the Fountain house and were about to begin a tour of the park. They had just finished an inspection of "Old Faithful," the noted geyser, when they went to observe some smaller ones.

Stumbles Into Boiling Spring.

They were standing well outside the rim of the basin made by the water when a sudden spurt of the geyser caused some hot drops to fall on Miss Wickes. She sprang backward suddenly and stumbling rolled into a boiling spring. She landed in the spring feet first, and the water was up to her waist. Her body was boiled from the waist down and her agony was terrible.

The screams of the injured girl and her brother brought soldiers, who hurried her to the hotel. The Yellowstone Park Excursion company arranged for quick transportation to Cinnabar, whence she was brought here for treatment.

Victim Lives Sixty Hours.

Despite her injuries she lived sixty hours, but during most of the time she was kept unconscious by opiates, as from the first it was known she could not recover. Miss Wickes was 20 years of age and was well known in the national capital.

SEEKS A DIVORCE FROM WIFE.

Adolf Berger Declares Spouse Moved to California and Refused to Return.

Adolf Berger, manager of the Thorwart & Roehling company, wholesale cigar dealers, 207 Randolph street, began suit yesterday for divorce against his wife, Minnie A. Berger, on the grounds of desertion. Berger declares his wife went to Los Angeles three years ago and has refused to return. They have one son, Walter Thorwart Berger, 13 years old, whose custody the father asks. The boy lives with his father at 501 Eddy street. Mrs. Berger is said to have determined not to contest her husband's suit.

"In September, 1902," said Berger, "it was necessary to send Walter to the Pacific coast. My wife accompanied him, and since then she has refused to come back. She says she cannot be persuaded to return."

Blanche B. Stronach has asked the Circuit court to dissolve the marital bonds between her and her husband, Robert Stronach, a music teacher. The Stronachs were married May 4, 1892. They have two children and live at 6417 Stewart avenue. Charges of extreme and repeated cruelty are made against Stronach.

CLASH OVER LUNATICS SETTLED

Three of Men Brought from New York Going Back, Fourth Has Recovered Reason.

The clash between the states of New York and Illinois over the shipping of insane patients from the eastern state to Chicago was amicably settled yesterday. Supervisors Anton Aub and Joseph Coffey, who were accused of bringing four insane men to Chicago were dismissed.

They will take John Pero, Albert Hearn, and Dr. Martin Molitor, three of the insane patients back to New York today.

The fourth will not return. He is Harry Hartley, who is declared to have regained his reason and will be allowed to remain in Chicago with his sister, Elizabeth Hartley, 4567 Oakenwald avenue. Young Hartley, who is but 23 years old, was nearly overcome with joy when he learned he did not have to return with the New York officials.

COURT ILLUMINES GAS TRUST RULING

Judge Baker Elaborates Opinion Against Indianapolis in Consumers' Case.

HITS PUBLIC OWNERSHIP.

Asserts Municipal Control Is Political Issue; Power Vested in the Legislature.

Indianapolis, Ind., Sept. 6.—[Special.]—Judge Baker of the United States Circuit court today filed a new opinion in the case of the Consumers' Gas Trust company. He formerly denied the right of the city of Indianapolis to appraise and take over property of the company under an option secured at the time it accepted its franchise from the city council.

The decision today traverses the same ground and elaborates the most important points covered in the original finding. The court adds several paragraphs on the question of municipal ownership. No reason is assigned for filing a second opinion and canceling the first, but it is supposed that the court, in view of the widespread interest in his former decision and the discussion it provoked, wished to elaborate the points that called out the discussion. In the new decision the court makes it plain that the city's right to operate gas plants is not in controversy and that the only question involved was the power of the Consumers' Gas Trust company to cease to serve the public at the end of ten years.

Holds Concession Unwarranted.

The court intimates that the city might have recovered something for the use of its streets and alleys in view of the fact that the Consumers' had entered into a contract for an option when it had no power to do so, but this point was not made by the city, and, of course, it cannot now avail itself of it. Then the court says:

"In examining Indiana legislation with a view to determine the power or want of power of the gas company as grantor, at one place it was conceded that the city's charter right to construct gas works would cover the purchase of gas wells, pumping stations, pipe lines, etc. But I think the concession was entirely unwarranted."

"When the charter was granted the only gas works known were such as could be built and operated within the territory over which the city had been given jurisdiction. The court takes judicial notice of the fact, as part of the history and topography of the state, that Indianapolis and the vast majority of the cities of the state with the same charter provision are not in the natural gas belt. The sinking of wells is expensive and frequently unsuccessful.

Doubts Prospecting Issue.

The business is speculative, involving the possibilities of large gains or large losses, and is promoted as such. Did the legislature, by authorizing cities to construct gas works at a time when it was not known that natural gas was to be found in the state, intend that if natural gas were discovered, the common council of cities should involve taxpayers in the hazardous enterprise of going to remote counties to prospect for wells, building pumping stations, and lay miles and miles of pipe lines? It seems to me incredible.

"To what extent municipal ownership shall be carried is a political question, to be answered by the political department of the state. Municipalities have only such powers as the state confers upon them. Their charters are given and are taken away by the legislature. If the cities have not the powers they desire in the line of ownership of public utilities, they cannot create them by ordinance or contract, they must go to the legislature."

LOOK UP PROMOTER'S CAREER.

Police Investigate Past of Jerome Probst, Whom Missourians Charge with Fraud.

The police of Chicago yesterday began an investigation of the business career of Jerome Probst, the promoter-attorney who has been arrested at Joplin, Mo., charged with defrauding several mining operators of that city. Probst, it is said, formerly was associated with S. W. Jacobs in the Wyoming Coal and Iron company. Jacobs was declared to be a "wildcat" promoter.

After having lost considerable money in real estate in 1893 Probst opened a law office. Later, it is said, he went into the American Marble company and assisted in its promotion.

The Joseph H. Schlund who is wanted in Joplin for alleged complicity with Probst in the latter's mining deals lives, it is believed, at 7330 Bond avenue. The daughter of the Joseph H. Schlund residing at this number said that her father had gone to Joplin six weeks ago on business, and that he had not returned. She and her mother said that they knew nothing more of the affair.

Mr. Schlund has been a resident of South Chicago for twenty-five years. He has been in the real estate business, has practiced law, and at one time was a justice of the peace. His offices are at 54 Washington street and 9410 Commercial avenue.

It is said that the two men secured $150,000 by their operations at Joplin.

$LAUGHTER SUIT NEARS END.

Court to Decide Whether Money Lost in Dealings with Brokers Is Legal Debt.

Argument was closed yesterday in the suit brought by the executors of the estate of Medora G. Thompson against A. O. Slaughter & Co. to recover stocks held by the latter as security for $100,000, for which the firm claims the estate is indebted to it. The executors declare that the brokerage firm sold shares of stock to the value of $10,000,000 without the consent of Mrs. Thompson, and therefore the claim of Slaughter & Co., being based upon gambling transactions, is void and does not constitute a legal debt. The case has been on trial before Judge Mack for several days, and his decision is awaited with much interest by brokers and traders.

Malta-Vita

"The Perfect Food"

Now 10c.

Contains all the elements necessary to nourish body, mind and muscle—producing that healthy, robust condition which is admired so much, especially in children.

Get some to-day. It's delicious.

HAY FEVER IS ENDEMIC CATARRH.

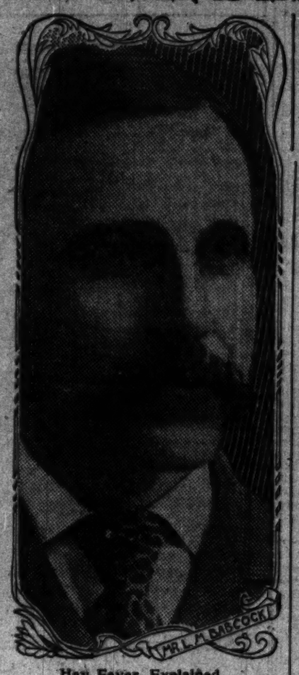

Hay Fever Explained.

What is known as Hay Fever is in reality endemic catarrh.

Hay Fever is conveyed to the system by the pollen of rag weed. Other vegetable growths have also been suspected of emanating spores or pollen which reach the mucous membranes of the nose and throat by the act of breathing, thus causing Hay Fever.

Some people are affected by these emanations. Others are not.

Prominent Chicago Journalist Suffered With Hay Fever Owes Complete Recovery to Pe-ru-na.

A PUBLIC ENDORSEMENT.

MR. L. M. BABCOCK, 1619 Addison Ave., Chicago, Ill., Sec'y Chicago Journalists' Association, writes:

"I suffered from catarrh and hay fever for some time, and owe my recovery entirely to Peruna.

"I did not have much faith in its efficacy when I first started to use it, but as I gradually grew better I began to feel that perhaps I might get rid of these annoying troubles.

"I continued to use it for several months until I was cured.

"It is a great relief to me and I am therefore pleased to give my endorsement to Peruna, and trust that all who use it may have the same good results that I have had."

Dr. Hartman has contended for years that if the mucous membranes were perfectly free from catarrh, the dust, spores and pollen which excite Hay Fever would have no effect.

This makes it plain why some people have Hay Fever and some do not.

If the mucous membranes are kept perfectly healthy, and are not made porous or penetrable by catarrhal congestion, a person cannot have Hay Fever.

Therefore, a person suffering with catarrh even in a mild form is exposed to Hay Fever.

Many people get rid of Hay Fever entirely by taking a course of Peruna, which eradicates the catarrh and makes Hay Fever impossible.

We do not claim that Peruna is a specific for Hay Fever, but we do claim that Peruna will free the mucous membranes from catarrh.

In this condition no one is in danger of acquiring Hay Fever.

Any one desiring free medical advice in regard to the treatment of catarrh or Hay Fever can obtain same by addressing Dr. S. B. Hartman, President of The Hartman Sanitarium, Columbus, Ohio. All letters of inquiry promptly answered.

AUTOIST'S FLIGHT IS COSTLY.

Henry G. More Is Fined for Exceeding Evanston Speed Limit and for Resisting Arrest.

An attempt to elude the Evanston police, who were seeking to arrest him for exceeding the speed limit last Sunday, proved costly yesterday for Henry G. More, 130 La Salle street. He was fined $25 and costs by Justice Boyer of Evanston. He afterward was rearrested on a charge of resisting arrest, and again paid a fine of $25 and costs. No defense was offered by More.

"I knew that the officers were trying to arrest me," he said. "I was sure that if I allowed myself to be arrested I would be fined not less than $10, and, as I had but $5 with me, I thought the best thing I could do was to make a run for it."

More was arrested after being chased for fifteen blocks by Patrolman Finley on a bicycle. At Davis street the road was blocked by a train and he was arrested.

DEATHS.

[For other death notices see page 12.]

GOLDSMITH—Theresa Goldsmith, widow of the late Samuel Goldsmith, fond mother of Edwin and Erna, suddenly, at residence, 3348 Vernon av. Funeral notice later. St. Louis and Memphis papers please copy.

AMUSEMENTS.

White City
63RD ST. AND SOUTH PARK AVE.
The Largest, the Safest, the Most Beautiful Amusement Resort in America.
MORGAN ATHLETIC CLUB
GUESTS OF WHITE CITY TONIGHT.
SPECIAL FIREWORKS—OUTDOOR CIRCUS
ROYAL HUNGARIAN HUSZAR BAND
4 Programs every day at 2:30, 4, 8:15 & 9:45 O'Clock
KNABENSHUE The Only Successful Aerial Navigator comes September 18th.
WHITE CITY COLLEGE INN.
Table d'Hote Dinner from 5 to 8 p. m., $1.00.
Gate Admission, 10c. Open from 1 p. m. till midnight.

ILLINOIS LAST 4 TIMES
LAST MATINEE SATURDAY.
DIGBY BELL IN THE EDUCATION OF MR. PIPP
THE GIBSON PLAY
NEXT SUNDAY SALE OPENS THIS MORNING.
FRANK DANIELS in the New Musical Farce, "SERGEANT BRUE"

EXCURSIONS.
ST. JOSEPH AND BENTON HARBOR, 50c each way. Only line furnishing Music and Dancing free. Every day at 9:30 a. m., 12:30 noon, except Sat. and Sun. Sat., 9:30 a. m., 2 p. m. Sun., 10 a. m. Every night 11:30.
Grand Rapids, Holland and Saugatuck
Every morning at 9 o'clock, except Sat., 1:30 p. m. $1.25 Grand Rapids, $1 Holland. $1.50 Saugatuck. Every night at 8 o'clock. $2 Grand Rapids, $1.50 Holland.
Only Direct Line to Lake Superior.
GRAHAM & MORTON LINE.
Dock foot Wabash-av. Phone Central 2162.

POWERS' Mat. Saturday Prices 25c to $1. Evgs. 25c to $1.50.
Nightly, including Sunday, at 8:20.
F. C. WHITNEY Presents
Alice Fischer And Company in Stange's Delightful Comedy
"The School for Husbands"
"Refreshingly successful."—Amy Leslie in Daily News.

GARRICK TONIGHT
THERE'S FUN BY THE PECK IN
THE GEEZER OF GECK
With DAVE LEWIS.

McVICKER'S JACOB LITT Proprietor.
The Safest Theater in the World—40 Exits.
A STRONG, HUMAN, WHOLESOME PLAY.
AS YE SOW
EVERY NIGHT. NEXT MAT. SAT.

BISMARCK GARDEN
CREATORE AND HIS BAND
EVERY NIGHT—MATS. SAT. AND SUN.
LAST CONCERT SUNDAY NIGHT.

ACADEMY NIGHTS 15c to 75c Mats. Sun. Wed. Sat. 25c
FOR HIS BROTHER'S CRIME
NEXT—QUEEN OF THE WHITE SLAVES.

COLUMBUS Mat. Wed. and Sat.
FUNNY MR. DOOLEY.
MAT. 15c, 25c. NIGHT, 15c, 25c, 50c.
NEXT—HOW BAXTER BUTTED IN.

THE NEW AMERICAN THEATRE N. CLARK & KINZIE STS.
Refined Vaudeville.
6 Shows Daily.
All Mats., 10c.
Evenings, 10c, 15c, 25c.

BUSH TEMPLE Phone North 820.
JANICE MEREDITH
Matinee Today.

AMUSEMENTS.

Sans Souci Park
TODAY ELECTRICIAN'S DAY.
The Sparkling Musical Comedy
"TANGLES" 10c MATINEES. Tues., Thurs. & Sat.
2 Free Concerts Daily, with Rehashe by Zelda Seward, "The Siren of Lake Michigan."
2—BALLOON ASCENSIONS DAILY—2
With Sensational Parachute Drop.
Friday Special Souvenir Store Day.
Superb Table d'Hote, 5 to 8:30 p. m. 50c.
Admission 10 Cents. At all Times.

STUDEBAKER MAT. TODAY
ONLY ONE WEEK AFTER THIS
HENRY W. SAVAGE Offers
GEORGE ADE'S Big American Comedy
THE COLLEGE WIDOW

RAVINIA PARK
Popular Classic Concerts
Every Afternoon at 3. Every Evening at 7:15.
The Royal Hungarian KNABEN KAPELLE
LAST WEEK. ADMISSION 25c.
One of the events of the season! Beginning next Monday, Sept. 11, Perosi's Devotional Oratorio, THE RESURRECTION OF CHRIST.
With the Bands Boosa and the following Grand Opera Soloists: Gina Ciaparelli, Bessie Bonsall, Albert Quesnel and Salvator Nunziata.

CHICAGO OPERA HOUSE
William Norris, Anna Laughlin, and All Star Cast.
LAND OF NOD
TWENTY GREAT AND AMUSING FEATURES
FOR THE FOURTH MONTH.
REGULAR PRICES. 25-50-75-$1.00

OLYMPIC
CONTINUOUS VAUDEVILLE.
Runaway Widows — The Rimacs
O'Brien & Buckley
Marcus & Gartelle
Deane Brooks
Six & Gedney
Peterson Brothers
The Kinodrome
The 3 Navarros
Armstrong & Holly
Jimmy Wall
Pierce & Maxie
Raimund & Good
Herr Schoenwork
Dancing Trio—3
Sutton & Finlay
PRICES, 10—15—25—35—50 CENTS.

HAYMARKET
CONTINUOUS VAUDEVILLE.
Pauline Hall
Mr. & Mrs. Perkins Fisher
Rooney & Bent
Les Kinodromes
Barth & Craig
Juggling Delmo
Sisters Reynolds
The Kinodrome
Zazelle & Vernon
Mons. Olivetta
J. C. Nugent & Co.
Reymond & Daniels
Nettie Fields
Delmore & Darrell
Raymond Zel
Cook & Wilson
Prices, 10-15-25-35 & 50c; Mats, 10-15-25c

COLISEUM GARDEN
GERMAN MARINE BAND
LOUIS KINDERMANN, Director.
Catering by EDELWEISS GARDEN MANAGEMENT.

CASINO GARDEN.
RAG TIME CONCERT
and ROBERT DE ARMOND,
Operatic Basso, Tonight with
BROOKE AND HIS GREAT BAND

LA SALLE MATINEE TODAY.
ONLY 800 SEATS.
THEY DON'T LAST LONG AT
THE YANKEE REGENT

GREAT NORTHERN MAT. SAT.
DAVID HIGGINS In HIS LAST DOLLAR

NEW ALHAMBRA
A. H. Woods Presents QUEEN of the WHITE SLAVES
Mat. Sun. Tues. Thur. Sat.
Dare'n Mats., 10-20c. All seats reserv'd
NEXT—"A Girl of the Streets."

WHERE TO EAT.
92 WASHINGTON STREET.
Table d'Hote—5 to 8 p. m.
—50c—
THE RIENZI DIVERSEY-BLVD. AND EVANSTON-AV.
The Popular North Side Garden. Meals Served Out Doors. Excellent table d'hote dinner Sundays 12 to 8 p. m. Music by members Thomas Orchestra every evening and Sunday afternoon. Special attention given to Private Dinner Parties. Tel. Lake View 121 and 805.
GUNTHER'S 212 STATE STREET ...FINE LUNCHEONS
DELICIOUS REFRESHMENTS, FOUR O'CLOCK TEAS, AND AFTER THEATER SUPPERS.

SOX WIN TWICE BY GREAT PITCHING.

Smith Ties This Season's Record by Not Allowing Detroit a Hit or a Run.

SCORES 2 TO 0 AND 15 TO 0.

"Doc" White Gains Portion of the Revenge by Winning the First Battle.

Detroit, Mich., Sept. 6.—[Special.]—Chicago's White Stockings fell on the Tigers with a vengeance today and humiliated the locals beyond measure by winning a double header, 2 to 0 and 15 to 0. The reversal of form was surprising, Comiskey's men registering shutouts in both games. But the great pitching of Frank Smith, who accomplished the feat of pitching nine innings in the second contest without allowing a hit, was the feature. Smith was in great form and held the Tigers in a tight grip all the way, but he passed three men, and these were the only ones that ever saw first base, but they got no further.

In winning this game the White Sox drove Wiggs to the cabbage patch in one round, and hammered Disch equally hard through the balance of the lopsided contest. It was the second time in the history of the American league that the White Sox have bested Detroit in a "no run, no hit" game. The other occasion was on Sept. 20, 1902, when Jimmy Callahan was the successful twirler.

Tigers Helpless Before Smith.

Detroit batters were helpless before the magnificent pitching of Smith. His old fashioned "drop" ball was good enough for him, and he had the Tigers guessing all the time. Eight of Armour's men went down on strikes. Bill Coughlin being "whiffed" three times in a row. It was one of the greatest performances ever seen here. Smith had never worked in this city before, and his pitching was watched critically by every one and when he was through with his job he looked pretty good.

Detroit got only four hits in the eighteen innings played. "Doc" White stemmed the tide that has been swamping the pennant aspirations of the White Sox in the first game, which was a pretty contest. Comiskey's men hit Kitson hard all the way, and it was only by the narrowest of margins that he crawled out of some tight holes.

Chicago began its scoring in the second inning. Two men were gone when Sullivan beat out a hot one to deep short. At first base he turned the wrong way and a smart ball player could have tagged him out, but Kitson was not on the bag, and "Sully" beat Lindsey to the sack. Rohe followed with a single that put Sullivan on third, and then a double steal was successfully worked. Drill making a poor throw to second.

Score in the Eighth.

Kitson worried along after that, pulling out of many tight places until the eighth. Isbell pried the round open with a drive to right center that Cobb misjudged. It gave the batter three bases. Crawford threw the ball to Schaefer, who tried to get Isbell at third, but the throw was wild and as no one backed up Coghlin the sphere bounded on to the grand stand and "Issy" counted.

In the meantime White held the Tigers with a firm hand.

In the second game Chicago went after Jim Wiggs with a vengeance and assisted by five bad errors drove him to cover in one round. Only one hit was made off the big fellow, but he was wild, giving five bases on balls, and the misplays of the fielders put him out of it. Thirteen men faced him in that weird session and eight runs were registered. This put the game on ice for Chicago and made Smith's task an easy one, but he took no chances and went after the Tigers who have been taking such liberties with Comiskey's bunch.

Armour Changes Battery.

Armour made a complete change in his battery after the first inning, removing Wiggs and Warner and substituting Disch and Doran. Disch did fairly well for a nine against the White Sox, but the Chicagoans, deprived of their manager and still feeling the sting of the four defeats just past, went after him in the seventh and did a plenty to him before they finished. Score:

Detroit.	R	H	P	A	E	Chicago.	R	H	P	A	E
McIntyre, lf	0	0	1	0	0	Green, rf	0	0	0	0	1
Lindsay, 1b	0	0	13	0	0	Isbell, cf	1	2	1	0	0
Schaefer, 2b	0	0	2	3	0	Davis, ss	0	0	1	3	0
Crawford, rf	0	0	2	0	0	Callahan, lf	0	0	4	0	0
Cobb, cf	0	0	2	0	0	Donohue, 1b	0	2	13	2	0
Coughlin, 3b	0	2	2	3	0	Sullivan, c	1	1	6	0	3
Rohe, ss	0	0	1	3	0	Rohe, 3b	0	1	1	2	0
Drill, c	0	0	4	2	1	Tannehill, 2b	0	0	0	7	0
Kitson, p	0	0	0	0	0	White, p	0	0	1	1	0
Totals	0	4	27	16	2	Totals	2	7	27	15	5

Detroit	0	0	0	0	0	0	0	0	0	0	0—0
Chicago	0	1	0	0	0	0	0	0	1	*—	2

Three base hits—Davis, M. Cross. Two base hits—Crigar, Sacrifice hits—Green, Davis, Rohe, Tannehill. Stolen bases—Kitson, Crawford, Donohue, Sullivan, Rohe. Bases on balls—Off Kitson, 1; off White, 1. Left on bases—Detroit, 8; Chicago, 7. Struck out—By Kitson, 2; by White, 6. Passed ball—Sullivan. Time—1:40. Umpires—O'Loughlin and McCarthy.

SECOND GAME.

Detroit.	R	H	P	A	E	Chicago.	R	H	P	A	E
McIntyre, lf	0	0	2	0	0	Green, rf	2	2	2	0	0
Lindsay, 1b	0	0	10	2	0	Isbell, cf	0	2	4	0	0
Schaefer, 2b	0	0	1	1	0	Davis, ss	0	0	1	1	0
Crawford, rf	0	0	1	0	0	Callahan, lf	1	2	1	0	0
Cobb, cf	0	0	1	0	0	Donohue, 1b	1	1	5	1	0
Coughlin, 3b	0	0	0	1	0	M'Fland, c	2	2	11	0	0
O'Leary, ss	0	0	0	4	1	Rohe, 3b	1	1	3	3	0
Warner, c	0	0	2	0	0	Smith, p	3	2	1	0	0
Doran, c	0	0	2	0	0						
Disch, p	0	0	1	2	0						
Totals	0	0	27	14	5	Totals	15	12	27	6	0

Detroit	0	0	0	0	0	0	0	0	0	0	0—0
Chicago	3	1	0	1	0	5	0	0	0	5	*—15

Hits—Off Wiggs, 1 in 1 inning. Two-base hits—McIntyre, Smith. Three base hit—Callahan. Sacrifice hit—Davis. Stolen bases—Isbell, 2; Davis, 2. Bases on balls—Off Wiggs, 5; off Disch, 1; off Smith, 3; off Doran, 1; off White, 1. Left on bases—Detroit, 8; Chicago, 7. Struck out—By Wiggs, 1; by Disch, 2; by Smith, 8. Time—1:43. Umpires—O'Loughlin and McCarthy. Attendance—3,500.

Notes of the White Sox Games.

The Sox left for home tonight, where they have a day's rest tomorrow.

Rohe looked good with the stick. He got three pretty singles in the two games.

Schaefer was hit on the shin by a thrown ball when Isbell was stealing. "Middies" then retired in favor of Rohe by Love.

ATHLETICS WIN OUT AT BOSTON.

Batting Streak in the Eighth and the Ninth Innings Brings Victory to the Leaders.

Boston, Mass., Sept. 6.—Batting rallies in the final innings enabled Philadelphia to win a close and well played game here today by the score of 2 to 1. Score:

Boston.	R	H	P	A	E	Philadel'a.	R	H	P	A	E
Barbeau, lf	0	0	1	1	0	Hartsel, lf	0	1	1	1	0
Parent, ss	0	0	4	2	0	Lord, cf	0	0	2	0	0
Stahl, cf	0	0	1	0	0	Davis, 3b	0	2	12	1	0
Collins, 3b	0	0	1	5	0	L. Cross, 3b	0	1	1	5	0
Selbach, rf	1	0	2	0	0	Seybold, rf	1	1	1	0	0
Criger, c	0	0	5	1	0	Murphy, cf	0	0	2	0	0
Ferris, 2b	0	1	3	4	0	Barry, ss	0	2	2	3	0
Criger, c	1	1	4	1	0	Powers, c	0	0	4	2	0
Barry, p	0	1	2	4	0	Plank, p	1	1	1	2	0
Totals	1	3	27	20	0	Totals	2	8	27	15	0

Boston	0	0	0	1	0	0	0	0	0	0	0—1
Philadelphia	0	0	0	0	0	0	0	0	1	1	—2

Two base hits—Davis, M. Cross. Three base hit—Criger. Sacrifice hits—Barbeau, Parent, Stahl, Criger, Barry. Stolen bases—Hartsel. Double plays—Ferris-Parent; Powers-Davis; M. Cross-Davis. Bases on balls—Off Barry, 3; off Plank, 2. Hit by pitched ball—M. Cross. Struck out—By Barry, 3; by Plank, 3. Time—1:50. Umpire—Hurst. Attendance—7,037.

Cleveland, 6; St. Louis, 4.

Cleveland, O., Sept. 6.—Cleveland broke even in the series with St. Louis today. Buchanan out of the box. Rhoades also was hit hard, but brilliant fielding helped him out. Score:

Cleveland.	R	H	P	A	E	St. Louis.	R	H	P	A	E
Jackson, lf	0	0	3	1	1	Stone, lf	1	1	2	0	0
Bernhard, rf	0	0	2	0	0	Kenf'd, 2b	1	2	2	5	0
Flick, rf	0	0	1	0	0	Ryan, rf	0	0	2	0	0
Stovall, 2b	0	0	2	4	1	Wallace, ss	0	1	1	3	0
Turner, ss	0	2	2	4	0	Jones, 1b	1	2	12	1	0
Bradley, c	0	0	7	1	0	Gleason, 3b	1	2	1	2	0
Carr, 1b	0	2	9	0	0	Koehler, cf	0	1	1	0	0
Clarke, c	0	1	3	1	0	Spencer, c	0	2	1	1	0
Rhoades, p	0	0	1	0	0	Buchanan, p	0	0	1	1	0
						Ables, p	0	0	0	0	0
Totals	0	5	30	12	2	Totals	4	9	24	15	3

Cleveland	0	0	2	0	0	1	0	0	0	3	—6
St. Louis	0	0	0	0	2	0	0	0	2	0	—4

Hits—Off Buchanan, 9 in five innings. Two base hits—Carr, Buchanan, Stone. Three base hit—Rhoades. Sacrifice hits—Bradley, Stovall, Gleason. Stolen base—Turner. Double plays—Bradley-Carr; Rockenfeld-Jones-Gleason. Bases on balls—Off Rhoades, 2; off Buchanan, 1. Struck out—Rhoades, 2; Buchanan, 2. Passed ball—Spencer. Time—1:36. Umpires—Connolly and Connor. Attendance—945.

Principals in Next Saturday's Forty-five Round Prizefight at Colma.

NELSON—SHADOW BOXING

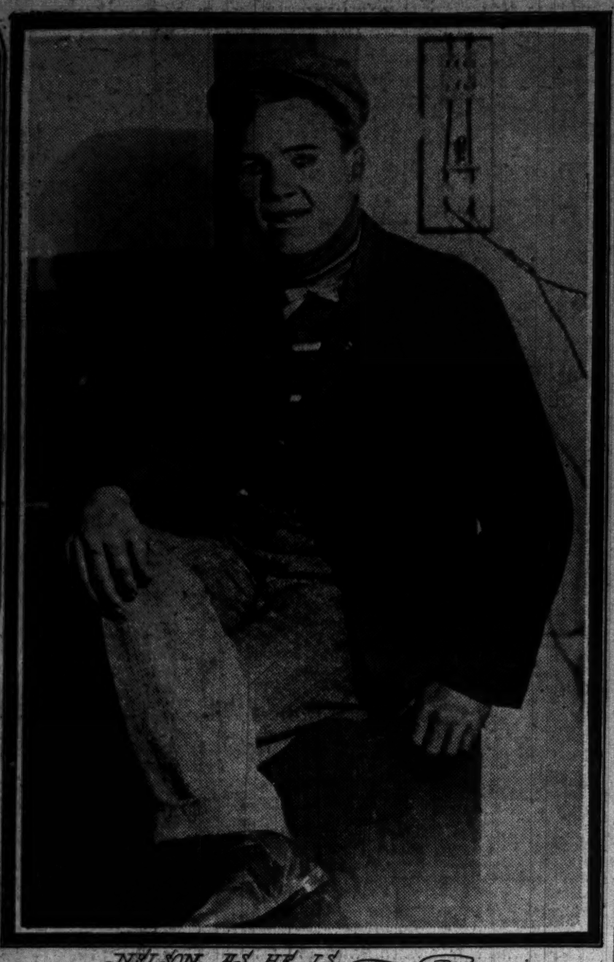

NELSON AS HE IS.

BRITT IN RING

JIMMY AS HE LOOKS ON MARKET ST.

FIGHT SURE; NO REFEREE.

PRINCIPALS AT SAN FRANCISCO TALK MUCH TO NO PURPOSE.

Nolan, Manager of Nelson, Says He Will Not Accept Jeffries as Arbiter, Yet Declares There Is No Danger of the Contest of Saturday Falling Through—Suspicious of a Job—Kid Herman Gets the Decision Over Tommy Mowatt.

San Francisco, Cal., Sept. 6.—[Special.]—Although there is much discussion over the referee for the Britt-Nelson fight, and notwithstanding Nolan has issued an ultimatum that he won't accept Jeffries, there is no question that the fight will come off as scheduled.

Manager Nolan for Nelson objects to Jeffries because the latter wasn't here five days before the contest, as was agreed, and also because Nolan is suspicious of the fact that Willie Britt sent a dispatch to Jeff, signing Delaney's name, and when the message came for Delaney, it was Britt who received it and broke it open.

Nolan says the amount of money placed on Britt by professional gamblers and the tip that has gone out that Britt is a sure winner all go to show that something is framed up.

He doesn't think Jeff is in the deal, but he says Jeff's inexperience as referee will make him easy game. On top of this Nelson says there will be a fight and so does Jimmie Britt. Nelson says he is willing to take any referee except Billy Roche, but unless he breaks with Nolan it is impossible to see how he can accept Jeff. The result probably will be that Britt will agree to accept a compromise referee like Graney. There is too much money at stake to let the fight fail.

Manager Coffroth said: "The referee has been chosen and the fight will take place at 1:30 on Saturday afternoon."

HERMAN WINS THE DECISION.

"Kid" Is Awarded Verdict Over Tommy Mowatt in Fierce Fifteen Round Battle at Grand Rapids.

Grand Rapids, Mich., Sept. 6.—[Special.]—"Kid" Herman of Chicago won a decisive victory over Tommy Mowatt of Chicago tonight before the Grand Rapids Athletic club. The fight was held at Reed's lake, just outside the city limits. Mowatt led for the first two rounds, seeming to know that if he won at all it would be in the early rounds. Herman was the cleverer, however, and completely outgeneraled the stockyards boy. In the third round each scored a knockdown, but from then on it was all Herman. In the thirteenth Mowatt began to weaken and Herman had him at his mercy. He put him to the carpet twice, but was unable to land a knockout blow. The decision of Referee J. Coffey was popular. More than 3,000 people, many from Chicago, saw the battle.

SPRAY WINS THE SECOND HEAT.

Turns the Tables on Ste. Claire in the Second Race—Yo San Out of It.

Detroit, Mich., Sept. 6.—Much to the surprise of the yachtsmen who assembled on Lake St. Clair today, the second heat of the 21 foot class race for the Walker cup was won by Spray, owned by Herman Schmidt of Detroit, who turned the tables on Ste. Claire, winning by a margin of nearly twenty-one minutes.

There was a light, fluky wind. Honors were even until the boats were well along on the second leg, when Spray worsted Ste. Claire in a spectacular jockeying contest. Spray then jumped ahead, and the finish was a procession. Yo San was nineteen minutes behind the leader at the second turn, and did not finish. The course was a quadrilateral, three miles to the leg.

The starter's gun was fired at 2:30. Following is the official time:

	Start.	Second turn.	Finish.	Elapsed time.
Yacht.				
Spray	2:30:18	4:25:25	6:20:17	3:36:17
Ste. Claire	2:30:44	4:41:50	6:27:05	3:37:06
Yo San	2:30:02	5:01:28	Did not finish.	

BADGER ELEVEN GETS TO WORK.

Phil King Once More Takes Charge of Wisconsin Football Candidates.

Marinette, Wis., Sept. 6.—[Special.]—The Badger football squad began active training this afternoon under the immediate direction of Coach King. Trainers Kruenzlein and Hickey, Assistant Coach Holt is expected tomorrow. Eighteen men appeared, among whom were Capt. Vanderboom, Findlay, Remp, Grogan, Hunt, Robinson, Thompson, Larish, Bleyer, Williams, and Koehnstad. Manager Downer has been assured Bush, Berbel, Donovan, Meims, and O'Brien will be here for next Monday's practice.

Boone Reports at Midway Camp.

"Dan" Boone, Chicago's aggressive tackle of last year, reported at the maroon camp yesterday, ready for the opening of the season on Marshall field on Monday. He is heavier, in better condition than at this time of the year last fall, and hopes to retain the position he won on the '04 team. He now weighs 190 pounds. It is probable that several of the more enthusiastic candidates for the maroon team may don uniforms and begin operations this week in advance of Stagg's call to arms. Walker, who returned last Saturday, is anxious to limber up, while Bostick, who is overweight to the extent of ten pounds, is desirous of starting work ahead of time.

Gov. Cummins to Kick the Ball.

Iowa City, Ia., Sept. 6.—[Special.]—The regular season of the University of Iowa football eleven will open here on Sept. 26, when the Hawkeyes play Coe college. This will be a red-letter day. The full board of regents will be guests of honor and Gov. A. B. Cummins will emphasize a new "Iowa idea" in Rugby by making the initial kickoff.

Play Deciding Game.

Next Sunday at National league park the Gunther and West End teams play the deciding game. Each team has won a game by the same score of 2 to 1.

Postal Clerks at Bat.

At Auburn Park yesterday the Tenth division railway postal clerks beat the Fifth division at baseball, 12 to 1, Luckow and Sink being the winning battery.

Football Meeting Tonight.

The annual meeting of the Chicago League of Association Football will be held tonight at McKenzie's Wayside inn.

THIRD NATIONALS CAPTURE EXHIBITION CONTEST, 8 TO 0.

Defeat Mattoon Team in an Easy Game—Reulbach and Pfeffer Pitch—Same Teams to Play Today.

Mattoon, Ill., Sept. 6.—[Special.]—The Chicago Nationals easily won from the Urban Park nine this afternoon by a score of 8 to 0. The local men made only three hits off Reulbach and Pfeffer, the two Chicago pitchers that worked, while Miller, the local twirler, was touched up for nine safe hits, one of them being a home run by Frank Chance. The fielding of the local team was fast in spots while it was ragged at other times, five errors being made by the Mattoon fielders and four double plays.

Reulbach pitched the first three innings and then Pfeffer, as he was hit in the pitching arm by one of Miller's curves, and Pfeffer finished the game. The Nationals were late in getting here, and the game did not start until 4:30, as the train did not arrive until after 3 and the ball park is eight miles out from Mattoon.

A crowd of 1,000 had waited for two hours for the appearance of the Chicagoans. The same teams will play tomorrow, and Bob Wicker, who played here several years ago, was announced as the pitcher for tomorrow. Score:

Chicago	0	0	0	2	0	1	1	0	0	—8
Mattoon	0	0	0	0	0	0	0	0	0	—0

Home run—Chance. Two base hit—Maloney. Stolen bases—Slagle [2], Schulte. Hit by pitched ball—Pfeffer. Wild pitch—Miller. Struck out—By Miller, 1; by Pfeffer, 6. Bases on balls—Slagle [2], Chance, Evers, Pfeffer. Double plays—King-Welch-Snyder [2]; Welch-Snyder; Doyle-Snyder. Time—1:45. Umpire—Nichols.

PITTINGER IS IN FINE FORM.

He Holds Brooklyn Batters to Two Hits and Philadelphia Scores a Shutout.

Philadelphia, Pa., Sept. 6.—Pittinger today held Brooklyn down to two hits and shut them out. A base on balls and four singles won the game for Philadelphia in the fifth inning. Dobbs was put out of the game for kicking and for kicking after being caught napping at first base. Score:

Brooklyn.	R	H	P	A	E	Philadel.	R	H	P	A	E
Dobbs, cf	0	0	1	0	0	Thomas, cf	0	2	1	0	0
Hall, cf	0	0	2	0	0	Gleason, 2b	0	1	2	5	0
Sheckard, lf	0	2	2	0	0	Courtney, 2b	0	0	3	0	0
Lumley, rf	0	0	2	0	0	Roth, rf	0	0	3	0	0
Gessler, 1b	0	0	11	0	0	Titus, lf	0	0	2	0	0
Davis, ss	0	1	2	5	0	Dowsett, 1b	1	0	11	0	0
Babb, 2b	0	0	2	3	0	Bransfield, 1b	0	1	10	1	0
Malay, 2b	0	0	0	3	1	Doolin, c	1	1	5	1	0
Bergen, c	0	0	4	1	0	Pittinger, p	0	1	0	3	0
Eason, p	0	0	0	0	0						
Totals	0	2	24	12	1	Totals	3	8	27	13	0

Brooklyn	0	0	0	0	0	0	0	0	0	0	—0
Philadelphia	0	0	0	0	0	2	0	0	0	1	—3

Two base hits—Gleason, Titus. Stolen bases—Malay. Double plays—Babb-Gessler; Malay-Lewis-Gessler. Bases on balls—Off Eason, 1; off Pittinger, 2. Struck out—By Eason, 4; by Pittinger, 4. Time—1:33. Umpire—Bausewine. Attendance—1,703.

New York, 2; Washington, 0.

Washington, D. C., Sept. 6.—Adams and Griffith had a fine pitchers' battle today. New York scored in the last inning, when two men came over the plate on Conroy's double. Chase's single, and errors by Cassidy and Nill. Stahl's batting and fielding were the features. Score:

Wash'ton.	R	H	P	A	E	New York.	R	H	P	A	E
Nill, 3b	0	0	1	1	1	Hahn, lf	0	0	2	0	0
Cassidy, ss	0	0	1	2	2	Keeler, rf	0	0	1	0	0
Hickman, 2b	0	0	3	3	0	Elberfeld, ss	0	1	1	5	0
Stanley, rf	0	0	2	0	0	Ganzel, 2b	0	0	3	3	0
Muelam'n, lf	0	0	1	0	0	Williams, 2b	0	1	3	3	0
Stahl, 1b	0	0	11	1	0	Conroy, cf	0	1	4	0	0
Stanley, cf	0	0	0	1	0	Fultz, cf	0	0	1	0	0
Heydon, c	0	1	4	0	0	Chase, 1b	1	2	9	0	0
Adams, p	0	0	0	1	0	McGuire, c	0	0	6	2	0
						Griffith, p	0	0	0	2	0
Totals	0	1	27	11	3	Totals	2	6	27	11	0

Washington	0	0	0	0	0	0	0	0	0	0	—0
New York	0	0	0	0	0	0	0	0	2	2	—2

Two base hits—Anderson, Stahl, Chase, Conroy. Three base hits—Heydon, Williams. Sacrifice hit—Stanley. Stolen bases—Chase, McGuire. Bases on balls—Off Adams, 2; off Griffith, 2. Hit by pitched ball—By Adams, 2. Struck out—By Adams, 2; by Griffith, 5. Time—1:50. Umpire—Sheridan. Attendance—2,000.

STANDING OF THE CLUBS.

AMERICAN LEAGUE.	W.	L.	Pct.
Philadelphia	72	45	.615
CHICAGO	69	50	.580
Cleveland	64	57	.529
New York	59	54	.522
Boston	58	57	.504
Detroit	59	63	.484
Washington	47	69	.406
St. Louis	44	77	.364

AMERICAN ASSN.	W.	L.	Pct.
Columbus	91	47	.660
Milwaukee	85	52	.616
Minneapolis	78	56	.582
Louisville	71	65	.522
St. Paul	64	71	.474
Indianapolis	63	74	.460
Toledo	51	86	.372
Kansas City	42	93	.311

CENTRAL LEAGUE.	W.	L.	Pct.
Wheeling	80	58	.602
Grand Rap.	79	67	.541
South Bend	74	61	.548
Evansville	71	64	.526
Dayton	68	62	.523
Springfield	64	67	.489
Canton	54	78	.409
Terre Haute	45	87	.341

NATIONAL LEAGUE.	W.	L.	Pct.
New York	86	44	.717
Pittsburg	85	44	.659
CHICAGO	73	54	.575
Philadelphia	65	63	.508
Cincinnati	62	65	.496
St. Louis	50	79	.388
Boston	41	88	.318
Brooklyn	37	94	.306

THREE EYE LEAGUE.	W.	L.	Pct.
Rock Island	94	43	.671
Dubuque	63	40	.568
Decatur	60	52	.536
Springfield	57	53	.569
Cedar Rapids	56	58	.491
Davenport	53	59	.473
Bloomington	52	62	.456
Peoria	46	67	.407

WESTERN LEAGUE.	W.	L.	Pct.
Des Moines	82	44	.651
Denver	81	50	.619
Sioux City	67	57	.540
Omaha	65	58	.528
Pueblo	49	74	.398
St. Joseph	32	93	.256

Yesterday's Results.

AMERICAN LEAGUE.

Chicago, 2; Detroit, 0. [First game].
Chicago, 15; Detroit, 0. [Second game].
New York, 2; Washington, 0.
Philadelphia, 2; Boston, 1.
Cleveland, 6; St. Louis, 4.

NATIONAL LEAGUE.

Philadelphia, 3; Brooklyn, 0.

AMERICAN ASSOCIATION.

Minneapolis, 2; Kansas City, 2 [ten innings].
Louisville, 5; St. Paul, 4.
Milwaukee, 8; St. Paul, 3.

THREE EYES LEAGUE.

Dubuque, 5; Davenport, 1.
Cedar Rapids, 4; Rock Island, 3.
Decatur, 9; Peoria, 2.
Springfield, 5; Bloomington, 4 [first game].
Bloomington, 4; Springfield, 1 [six innings].

CENTRAL LEAGUE.

Canton, 4; Evansville, 3.
South Bend, 2; Springfield, 0.
Grand Rapids, 4; Wheeling, 1 [first game].
Grand Rapids, 3; Wheeling, 2 [second game].
Dayton, 6; Terre Haute, 5.

WESTERN LEAGUE.

Denver, 3; Pueblo, 0 [first game].
Denver, 8; Pueblo, 0 [second game].

IOWA LEAGUE.

Oskaloosa, 4; Burlington, 2.

WISCONSIN LEAGUE.

Oshkosh, 3; Freeport, 2.

SOUTHERN LEAGUE.

Atlanta, 2; New Orleans, 0 [first game].
Atlanta, 13; New Orleans, 6 [second game].
Nashville, 5; Little Rock, 2 [first game].
Nashville, 4; Little Rock, 1 [second game].

MISCELLANEOUS.

Boston Nationals, 6; Fall River, 2.
Cincinnati, 5; Toledo, 1.
Frankfort, 2; Leland Giants, 1.
Liberty, 2, Pocsyville, 0.

Games Today.

AMERICAN LEAGUE.

St. Louis at Detroit.
New York at Washington.
Philadelphia at Boston.

NATIONAL LEAGUE.

Boston at New York.
Cincinnati at Pittsburg.
Brooklyn at Philadelphia.

LONG RACE AT SHEEPSHEAD WON BY KEENE'S VON TROMP.

Vendor Captures the Waldorf Stakes and Whimsical the Belle Stakes, Both Two Year Old Features.

New York, Sept. 6.—[Special.]—James R. Keene's Von Tromp, a heavily supported second choice, won at a mile and three furlongs at Sheepshead Bay this afternoon. The race was over a fast track, although directly after there was a heavy shower.

James McLaughlin's Oxford, after waiting to the head of the stretch, could not extend himself and was a poor third. Hildebrand made all the running with Vontromp, who was tanked to the minute. Don Royal was runner up to the middle of the far turn, where Sydney Paget's Cairngorm, top weight, passed him and went after the Keene colt under the whip. It was a long struggle down the stretch, but Vontromp won by a length.

F. B. Hitchcock's Vendor carried off the Waldorf stakes for 2 year old colts and geldings in a smashing drive, in which he took the measure of Senator R. McCarren's Voorhees, an odds on favorite, by half a length. Voorhees, ridden by O'Neill, made all the pace until Vendor nailed him at the end. The latter simply outgamed the McCarren colt. S. S. Brown's Accountant was shut out in the betting.

Whimsical, now considered the best 2 year old filly, took the Belle stake easily.

W. W. Darden's mare, Miss Crawford, got a brilliant ride from little Miller in the handicap at one mile and an eighth. She was kept under restraint until Spring had tired of pacemaking on the far turn, where she went to the front. Miller went to a drive at the furlong pole and drew away from Grapple, last Race King also closed resolutely by dint of hard exertions, Miller never relaxed his efforts until Miss Crawford passed the judges two and a half lengths to the good. Race King took the place.

First race, steeplechase, short course—Balzac, 150 pounds [Rogan], 6 to 1, won; Ruth's Rattler, 140 [Finnegan], 4 to 1, second; Daffo Down Dilly, 150 [R. Heider], 10 to 1, third. Time, 3:12. Maldey, Mc Kittredge, Benvolent, and Johnstown ran.

Fourth race, the September stakes, 1¼ miles—Von Tromp, 111 pounds [Hildebrand], 15 to 5, won; Cairngorm, 133 [W. Davis], 4 to 1, second; Oxford, 122 [Lyne], 11 to 5, third. Time, 2:21 1-5. Red Friar, Rose of Dawn, Don Royal, and Cedarstrome ran.

Fifth race, selling, 6 furlongs—Confederate, 92 pounds [McIntyre], 10 to 1, won; Chrysolite, 112 [Crimmins], 20 to 1, second; All Right, 112 [Malcolm], 30 to 1, third. Time, 1:15 2-5. Cascine, Forehand, Orly II., Royal Window, Blucher, Pioneer, Third Alarm, Libertinus, For Luck, Emergency, and Loretta ran.

Sixth race, 1¼ miles—Miss Crawford, 102 pounds [Miller], 4 to 1, won; Race King, 111 [Lyne], 15 to 1, second; Grapple, 116 [Martin], 3 to 1, third. Time, 1:57 1-5. Spring, Wotan, Don't Ask Me, Jennie McCabe, and Amberjack ran.

Entries Close on Saturday.

Entries for the meeting of the Garfield Park Driving club close on Saturday with Treasurer W. J. Riebolt or Assistant Secretary A. O. Arthur, 29 Washburn avenue.

LONG RACE AT SHEEPSHEAD WON BY KEENE'S VON TROMP.

Vendor Captures the Waldorf Stakes and Whimsical the Belle Stakes, Both Two Year Old Features.

New York, Sept. 6.—[Special.]—James R. Keene's Von Tromp, a heavily supported second choice, won at a mile and three furlongs at Sheepshead Bay this afternoon. The race was over a fast track, although directly after there was a heavy shower.

James McLaughlin's Oxford, after waiting to the head of the stretch, could not extend himself and was a poor third. Hildebrand made all the running with Vontromp, who was tanked to the minute. Don Royal was runner up to the middle of the far turn, where Sydney Paget's Cairngorm, top weight, passed him and went after the Keene colt under the whip. It was a long struggle down the stretch, but Vontromp won by a length.

F. B. Hitchcock's Vendor carried off the Waldorf stakes for 2 year old colts and geldings in a smashing drive, in which he took the measure of Senator R. McCarren's Voorhees, an odds on favorite, by half a length. Voorhees, ridden by O'Neill, made all the pace until Vendor nailed him at the end. The latter simply outgamed the McCarren colt. S. S. Brown's Accountant was shut out in the betting.

Whimsical, now considered the best 2 year old filly, took the Belle stake easily.

W. W. Darden's mare, Miss Crawford, got a brilliant ride from little Miller in the handicap at one mile and an eighth. She was kept under restraint until Spring had tired of pacemaking on the far turn, where she went to the front. Miller went to a drive at the furlong pole and drew away from Grapple, last Race King also closed resolutely by dint of hard exertions, Miller never relaxed his efforts until Miss Crawford passed the judges two and a half lengths to the good. Race King took the place.

First race, steeplechase, short course—Balzac, 150 pounds [Rogan], 6 to 1, won; Ruth's Rattler, 140 [Finnegan], 4 to 1, second; Daffo Down Dilly, 150 [R. Heider], 10 to 1, third. Time, 3:12. Maldey, Mc Kittredge, Benvolent, and Johnstown ran.

Fourth race, the September stakes, 1¼ miles—Von Tromp, 111 pounds [Hildebrand], 15 to 5, won; Cairngorm, 133 [W. Davis], 4 to 1, second; Oxford, 122 [Lyne], 11 to 5, third. Time, 2:21 1-5. Red Friar, Rose of Dawn, Don Royal, and Cedarstrome ran.

Fifth race, selling, 6 furlongs—Confederate, 92 pounds [McIntyre], 10 to 1, won; Chrysolite, 112 [Crimmins], 20 to 1, second; All Right, 112 [Malcolm], 30 to 1, third. Time, 1:15 2-5. Cascine, Forehand, Orly II., Royal Window, Blucher, Pioneer, Third Alarm, Libertinus, For Luck, Emergency, and Loretta ran.

Sixth race, 1¼ miles—Miss Crawford, 102 pounds [Miller], 4 to 1, won; Race King, 111 [Lyne], 15 to 1, second; Grapple, 116 [Martin], 3 to 1, third. Time, 1:57 1-5. Spring, Wotan, Don't Ask Me, Jennie McCabe, and Amberjack ran.

Entries Close on Saturday.

Entries for the meeting of the Garfield Park Driving club close on Saturday with Treasurer W. J. Riebolt or Assistant Secretary A. O. Arthur, 29 Washburn avenue.

The Nelson-Britt FIGHT Will Be Reported by GEORGE SILER GET THE TRIBUN

FEARS LAND GRAB BY THE TUNNELS.

Real Estate Board Asks if the Bores Have Encroached on Proposed Subway Space.

SURVEY TO BE DEMANDED

Resolution Adopted Requesting Public Works Commissioner to Make Investigation.

Has the Illinois Tunnel company encroached upon the space which has been reserved for the proposed subway system?

The Chicago real estate board fears that it may have done so, and in accordance with a resolution submitted at yesterday's meeting of the board the commissioner of public works is to be asked for information on the subject. If he does not know whether this has been done, he is to be asked to have a survey made for the purpose of definitely determining the matter.

Text of the Resolution.

The resolution, which was submitted by Benjamin A. Fessenden and referred to the public service committee, follows:

"Whereas, One of the most valuable assets of the city of Chicago is the space between the surface of the streets and the top of the Illinois tunnel, and as without a subway system, which should belong to the city of Chicago and must occupy the space indicated, there can be no proper solution of the traction question nor of the sanitary problem in the central district; and,

"Whereas, There is danger of encroachments on this space by the tunnel company, and as said encroachments at even a few points would put it out of the power of the city of Chicago to build subways; and,

"Whereas, Any settlement between the city of Chicago and the tunnel company, already known as the subway company, which does overlook such possible encroachments leaves the tunnel or subway company in control of the subway question; and,

"Whereas, The real estate board has always been in favor of subways; therefore,

"Resolved, That the secretary of the real estate board be directed to inquire by letter of the commissioner of public works if the city knows that there has been no such encroachment on the space above indicated, which should be reserved for subways and public use, and if the commissioner of public works does not know that the real estate board, through its secretary, asks that a proper survey be made, and suggests that this matter should not again be overlooked in any future settlement between the tunnel company and the city of Chicago, and that the secretary inclose a copy of these resolutions."

Makes Charges of Deception.

In submitting the resolutions Mr. Fessenden read from THE TRIBUNE of Aug. 17 the report of the special commission of engineers, covering the operations of the tunnel company, which he declared showed that it had been guilty of gross deception in its relations with the city, and that the entire system of tunnels had been constructed without proper authority.

"If this be true," he continued, "it may be that the company also has changed the lines of the tunnels, and, if so, it imperils the whole subway system."

He declared it was a matter of the greatest moment to the city and should be investigated thoroughly.

Revolution in Traction Question.

The entire traction question also came up for discussion, and a resolution submitted by Louis A. Seeberger was adopted that the street railway committee of the board be instructed to report at the October meeting of the board what can be done to secure good service along the lines of the tentative ordinances.

In introducing the resolution, Mr. Seeberger declared that municipal ownership and operation was impracticable, and asserted that real estate had suffered for several years from the poor service and the agitation over the traction question. The trouble was, he said, that it has been and is a political question.

Discuss Subsidewalk Rents.

The action of the city in enforcing the collection of rent for space under sidewalks also was the subject of an extended discussion, and an effort is to be made to induce the city authorities to consent to a friendly suit to be carried to the Supreme court for the purpose of determining the city's rights in the matter. This was embodied in a resolution submitted by George Birkhoff Jr.

Mr. Birkhoff said the city authorities should be willing to shape their action in this important matter with due reference to law and the rights of the interested property owners. He said that many able lawyers had given the opinion that the city had no right to collect these rents, and he declared that it was not right for it by the exercise of its police power to not only force property owners to pay these rents but to sign an agreement binding them to this action for all time.

Transactions of the Day.

An agreement between Joseph N. Field of the town of Bowden, England, Marquette Safety Deposit company, and the Commercial National Safe Deposit company, modifying a lease dated April 28, 1902, from Field to the Marquette Safety Deposit company, containing an assignment to the Commercial Safe Deposit company, has been filed for record. The consideration is $1. The property referred to in the lease is at 105-107 Adams street, and extends for 198 years, from May 1, 1902. A provision of the lease is that lessee is to erect after May 1, 1909, a fireproof building to cost not less than $200,000. The lease is modified as to the building clause.

Albert S. Hecht has obtained a loan of $65,000, which is secured by a mortgage on property on Fiftieth place, 150 feet east of Grand boulevard. The loan extends for five years at 5 per cent, and the mortgage is given to the National Life Insurance company.

S. Rinder has sold to Israel Klawans for $27,000 the property at the northeast corner of North Clark street and School street, 50 by 83½ feet.

MINE OPERATORS WIN POINT.

Workers' Executive Board Said to Have Reached a Decision in Shot Firers Contest.

Springfield, Ill., Sept. 6.—[Special.]—The members of the state executive board of the United Mineworkers of America met here today and received a report of the special commission appointed to investigate the shot firing conditions in the Chicago and Alton mining subdistrict. The mines have been shut down since the new shot firing law went into effect July 1. While the report was not made public, it is known that it found that coal in the mines in this district can be shot with two pounds of powder or less.

The report of the committee is a victory for the operators, who have contended that not more than two pounds of powder were necessary for shot firing. Under the provisions of the new law it is not necessary for the operators to employ shot firers except where more than two pounds of powder were used.

A joint meeting of the executive boards of the miners' and operators' organizations will be held tomorrow. It is expected an agreement will be reached whereby 1,500 men in the subdistrict may return to work.

DEATH CHEATS THE SURGEONS.

William Bryant, Iowa Horseman, Dies on Operating Table at Cedar Rapids of Hemorrhage of Brain.

Cedar Rapids, Ia., Sept. 6.—William Bryant of Marion, Ia., one of the best known horsemen in this state, died while on the table to be operated upon for cancer.

THEATERS MAY LOSE MUSIC

STRIKE OF MEMBERS OF THE ORCHESTRAS IS THREATENED.

Possibility of a Walkout of Musicians Following Dispute Over Wage Scale Is Increased by the Summoning of Union President to Chicago — Attempts to Settle Matter Amicably Will Be Made—Federation of Labor Refuses Gilhooley Money.

One bill, which is not on the boards for the opening of the local theatrical season, is a threatened strike of the musicians who compose the orchestras at the various playhouses. The possibility of this novel attraction was increased yesterday by the summoning to Chicago of Joseph W. Weber, international president of the musicians' union.

Weber sent word in advance that no steps should be taken by the local union officials until his arrival. He is expected today, and will seek a conference with the theater managers' association in an effort to adjust the dispute amicably.

While the chances of a musicians' strike—a new wrinkle in labor disturbances—are remote, the officials of the Chicago Federation of Musicians say such a development is by no means outside the range of possibility. The managers of the playhouses believe that rather than strike the orchestra players will sever their union affiliations.

Dispute Due to Wage Scale.

The dispute has arisen over the demands of the union for an increase in pay. These were filed three months ago, but the orchestra leaders in the various theaters went ahead and entered into contracts for the ensuing year, despite the ruling of the labor body. Instead of exacting $2.50 for extra matinee performances, in accordance with the new union scale, the leaders signed for the engagements on the old basis of $30 a week per player for as many shows as the theater managers cared to have given.

These contracts were ordered canceled by President Thomas F. Kennedy of the local musicians' union, but the leaders ignored the injunction. Then Kennedy and a committee from the labor body waited upon Attorney L. D. Condee and other representatives of the theater managers' association and notified them the union musicians would not be permitted to play under the old scale of wages. The managers refused to cancel the contracts because, as they said, they could not afford to advance wages at this time.

Musicians Play Despite Order.

By the ruling of the union the new wage scale is supposed to go into effect this week. In some of the playhouses, the orchestras are playing nightly, despite the order. Local officials were in favor of taking summary action in view of this condition, but the word from President Weber restrained them.

The orchestra leaders generally are taking the side of the theater managers, it is asserted by the latter, and are satisfied with the old wage scale. The leader at McVicker's theater, Charles P. Hahn, is one of those, who have appealed to President Weber to set aside the union ruling in the case.

Unions Refuse Plea of "Slugger."

While the friends of Charles Gilhooley, the self-confessed "slugger," who will be tried next week in connection with the alleged murder last April of C. J. Carlstrom, a non-union wagon worker, have raised $1,000 for his defense, officials of the Carriage and Wagon Workers' union, who are defendants on a charge of conspiring to commit the murder, have failed to enlist the aid of the labor unions of Chicago in raising funds to defray legal expenses.

John Helten, one of the indicted officials of the union, went before the executive board of the Chicago Federation of Labor in the afternoon and laid the situation before the members. He and his associates were refused financial assistance by the board. Helten asserted that the other union officials, including President George Miller, Secretary Henry J. Newman, Business Agent Charles Casey, Edward Shields, Charles Deutsch, Frank Novak, George Mueller, and George Mullen had appealed in vain to many unions for aid.

"STRAP HANGERS" OBJECT TO NEW STRAPLESS CARS.

City Railway's Efforts to Please Chicagoans Disclose Unexpected Difficulties on Indiana Avenue Line.

Vice President T. E. Mitten of the Chicago City railway is beginning to think that either Chicago people are hard to please or else it is difficult to teach them new tricks. The lack of straps in the new Indiana avenue cars is the thing which has set him guessing.

For years the fact they had to hang to straps in overcrowded cars has been the great complaint of Chicago street car travelers. So when these new cars were ordered Mr. Mitten saw to it that there was not a strap in any one of them. To allow passengers who were forced to stand to steady themselves he provided hand rails on the backs of the seats.

Since the cars were put on Mr. Mitten has received many letters from patrons of the line regarding them. Nearly all are of a complimentary character, but there were some complaints. And in every instance the "kick" was that there were no straps in the cars.

So yesterday Mr. Mitten ordered placards put in the cars calling attention to the hand rails and asking passengers who had to stand to use them. He also promised that as soon as more of the cars were delivered there would be no occasion for anybody standing except in the rush hours.

COUNTY TO AVOID "HOLDUP."

Plans Laid to Frustrate Attempts of Manufacturers to Combine for High Prices.

Before contracts are let for the construction of the new courthouse bids will be received on all kinds of exterior construction material, stone, tile, brick, and terra cotta. This will be done to safeguard the county from any possible "holdup" from the manufacturers of any kind of building material.

"We will not determine on any material for the exterior until bids are received on various kinds," said President Brundage. "Should we determine on any one kind and advertise for bids on that, the contractors might combine."

Special attention to ventilation, construction of vaults for records, and means for deadening noise from the streets below will be given in deciding on the interior plans.

CHOKES ON BEEF AND DIES.

Dinner Proves Fatal to George Staman, an Insane Patient at Dunning.

While eating his dinner yesterday, George Staman, an insane patient at Dunning, choked on a piece of meat and died as a result.

He was 20 years old, and has been a patient at the institution for some time.

"Attendants gave Staman all the assistance possible, but owing to his mental condition, he was unable to profit by it," said Dr. Podstata, superintendent of the institution.

BURNED IN AUTO EXPLOSION.

Chauffeur and His Wife Injured Severely When Gasoline Is Ignited in South Side Garage.

By an explosion of gasoline in the garage of M. J. Spiegel, 4537 Ellis avenue, yesterday, Edward Cheathan, colored, a chauffeur, and his wife, were burned severely. Cheatham was heating water on a gas stove when his wife opened the door of the building. A gust of wind blew the flames against the gasoline tank, and the explosion followed. Cheathan and his wife, who live at 277 Forty-sixth street, were taken to the Provident hospital.

This is the

Shield of Quality

It is on the label of the

Genuine Welsbach

¶ The best and most economical gas light in the world.
¶ Saves eyesight, gas bills, mantles and repairs.
¶ Ask for / Insist on / Get } Genuine Welsbach Mantles with the Shield of Quality on the label.

Prices, 35c., 30c., 25c., 20c., 15c.

Imitations are Worthless and Extravagant.

THE WELSBACH STORE, 68 and 70 Wabash Ave.
and all dealers

SAYS POLICE FEAR EDDIE FAY.

Postal Inspector Stuart Believes Expert Jail Breaker Is in Chicago and Unmolested.

Considerable comment has been aroused concerning the supposed presence in Chicago of Eddie Fay, alleged postoffice burglar and expert jail breaker. It now develops there are few men in Chicago with the courage to attempt to arrest him. Many policemen and even some of the postal authorities have been threatened with death by Fay.

"I know of Fay's talk," declared Col. Stuart, "and I guess he means it. There doesn't seem to be any one willing to arrest him. I have been trying to get a line on him for some time, but have failed. I have no doubt that he is in Chicago."

It has been reported frequently that Fay has been seen in the vicinity of a certain saloon in the stockyards district frequently, but he has not been molested.

LAKE SHIPPING NEWS.

Vessel Movements.

CONNEAUT, O.—Arrived—Schuez.

RACINE, Wis.—Cleared—Runnells, Pine Lake.

WAUKEGAN, Ill.—Arrived—Devereux, Marion.

PORT COLBORNE, Ont.—Down—Speedy, Kuipalla.

SHEBOYGAN, Wis.—Cleared—Albright, Superior.

LORAIN, O.—Cleared—Coal—Adams, Mala, Duluth.

SOUTH CHICAGO.—Cleared—Grain—Grampian, Fairport.

FAIRPORT, O.—Cleared—Light—Hoover & Mason, Duluth.

MARQUETTE, Mich.—Cleared—Cadillac, Ashtabula; Widlar, Buffalo.

ASHTABULA, O.—Cleared—Light—Oglebay, Duluth; Pioneer, Marquette.

GREEN BAY, Wis.—Arrived—Niagara. Cleared—Canisteo, Butman, Buffalo.

PORT HURON, Mich.—Arrived—Wexford. Cleared—Saronic, Duluth; Imperial, oil barge, Montreal.

ASHLAND, Wis.—Arrived—Olga, Ward, Pratt, Parker, Hensmaker. Cleared—Lumber—Fryer, Erie ports, Ore—Uganda, Matsafa, Lake Erie; Gary, Chicago.

MILWAUKEE, Wis.—Arrived—Vail, Harlem, Onoko, Colonel, Republic. Cleared—Uranus, Rhodes, Wright, Aberdeen, Orion, Escanaba; Pueblo, Chicago.

ESCANABA, Mich.—Arrived—Wolf. Cleared—Pentland, Fruitport, Ravenscraig, George Stone, Chicago; Cambria, Selwyn Eddy, Grimm, Rockefeller, Ionia, Erie ports.

TOLEDO, O.—Arrived—Saunders, Toledo, Oglebay, Thomas. Cleared—Light—S. O. Neff, Cheboygan; Wayne, Duluth; Chattanooga, Marquette, Coal—Pasadena, Green Bay.

BUFFALO, N. Y.—Arrived—Panther, J. T. Hutchinson, Plankinton, Flower. Cleared—Light—Tausher, Chicago. Coal—E. M. Peck, Manchester, London, Chicago; Louisiana, Superior.

CLEVELAND, O.—Arrived—Fryer, Havana, Ashland, Tamaqua, Biwabik. Cleared—Coal—Midland Queen, Midland; Rosedale, Jackfish; Chippewa, Gladstone; Dunn, Toronto; Warmington, Algoma Mills.

TWO HARBORS, Minn.—Arrived—Fairbairn, Martha, Ericsson, Marina, Malletos, Van Hise, Manna. Cleared—Princeton, Chicago; Black, Hunter, Thirty-three, Shaw, Hunter, Thirty-two, Mauralpa, Sonoma, Lake Erie.

MACKINAW CITY, Mich.—Up—New York, 3:30 Wednesday morning; Mesaba, 6; Ocean, 7; Volunteer, 7:15; Ira Owen, 10; Otis, 11:50; Steel trust steamer and consort, 7:30 p. m. Down—Selwyn Eddy, Parker, 5:40 Wednesday morning; Crescent City, 9; Markham, 2:30 p. m.; Cambria, 4:50; L. C. Smith, 5. Wind north, 10 miles; squally.

DULUTH-SUPERIOR—Arrived—Holmes, Malletoa, Roebling, J. Gilchrist, Ganay, Steinbrenner, Alva, Osborne, Grammer, Mariska, Lackawanna, Saxona, Niko, oil barge No. 86, Superior. Departed—Briton, Corsican, Seeandbee, Isle, Tampa, Sada, W. H. Mack, W. H. Mack, Watt, James Davidson, Holden, Pabst, Armenia, Marina, Gratwick, ore; Lake Erie; Kalkaska, Oakleaf, Oregon, lumber, Buffalo; Malletoa, Wells, light, Two Harbors.

SAULT STE. MARIE, Mich.—Up—Leafield, Lindsay, Wall, 10 Tuesday night; Coderus, 11; Norwalk, midnight; Parks Foster, 2 Wednesday morning; Turret Cape, Advance, 2:30; Topeka, Curtis, Holland, Fassett, 6:30; Harvard, Carrington, Manitoba, Hunonic, 9; Plummer, 9:30; Northern Queen, Frontenac, Chodaw, 10:30; Streeter, Lozen, Godfrey, 11; Cormorant, Helvetia, 12:30 p. m.; Alberta, 2; Helen C., 7; Picklands, 8. Down—Volunteer, 9:30 Tuesday night; Edenborn, 11; Zenith City and whaleback, Ottawa, midnight; Fewey and whaleback, 2 Wednesday morning; Victory, Constitution, 3; Colgate and whaleback, 4:30; Bessemer, Jenney, Saxon and whaleback, Kaltyna, 5:30; Arizona, Scotia, Plymouth, 7; Bay City, Baroness, 11:40; Madden, Nouchay Masten, Jr., B. Ketcham, 12:30 p. m.; Kirby, Hartnell, Argo (passenger), 1; Squire, Temple, 8.

DETROIT, Mich.—Up—Homer Warren and barges, 9:20 Tuesday night; Nimick, midnight; Sachem and barges, 3:30 Wednesday morning; Iroquois [steel], 8; Vance, Spalding, 9:30; Corning, 10; Krupp, 5; Viking, 7; Goodyear, 8:40; Vermillion, Scoapa, 11; Westmount, Minnedosa, 11:15; Siberia, 11:40; Juno and consort, 1 p. m.; Madagascar, 2:40; Outhwaite and consort, 6:15; Lafayette, Mariposa, 7:40; Crerar, 9; Majestic, 9. Down—Fryer, Abasa, Stone, 9:30 Tuesday night; Nelson, 10; Rosedale, 10:20; Cumberland, midnight; Nottingham, 12:35 Wednesday morning; Rosemount, 1; Mary Elphicke, 1:20; Warner, Thompson, 5:30; Conemaugh, Stackhouse [cleared], 6; Troy, 7:30; Maritana, 8; Parent, 8:15; Imperial and oil barge, Abyssinia, 9; Fulton, Zenotec, 11:40; Perkins, noon; Sonora, Colonel, 12:20 p. m.; Lasalle, Russell, Casilda, 1; Fulton, Gayley, 1:20; Owen, Reed, 2:20; Owego, 2:40; Bransford, Penobscot, 4; Craig, 4:20; American Eagle, 4:40; Murphy, 5:30; Andaste, 6; Mather, Caledonia, 6:40; Queen City, 7; Corey, Bryn Mawr, R. Wallace, 7:30; Saturn, 8:40.

Port of Chicago.

Arrived—Coal—Lewiston, Buffalo; J. Sharples, Oswego; Lansing, Cleveland. Merchandise—Wisconsin, Fairport; Clarion, Rome, Buffalo. Salt—M. E. Kelton, Ludington. Lumber—Arcadia, Arcadia. Light—Grimes, South Chicago; tug A. H. Green, Sault Ste. Marie.

Cleared—Merchandise—Chicago, Buffalo; Arthur Orr; Depot Harbor. Grain—Britannic, Buffalo. Light—Berwyn, Gladstone; E. Barnes, Resumption, Lotus, Ford River; Pecoma, Buffalo; M. E. Moninee, Moninee; L. Nau, Van's Harbor; Wissahickon, Fairport.

NEWS OF THE COURTS.

Judgments.

Judge Chytraus—245640—John T. Pirie et al. vs. Mrs. Sarah Slagle; by default, $548.91.

Judge Mack—32477—Mary Boucher vs. Merchants' Loan and Trust company; extr cat Patrick J. Sexton; decd; on findg., $1,500; satisfied.

Decrees.

Judge Mack—264469—Howell vs. Howell; dec. div.

—Jozwiak vs. Jozwiak; dec. div.—14613—Morganthaler vs. Morganthaler; dec. div.—

Judge Healy—145855—Dettman vs. Dettman; dec. div.—14491—Steinberg vs. Steinberg; dec. div.—13968—Sponholz vs. Sponholz; dec. div.—13909—Kirby vs. Kirby; dec. div.

Court Calls for Today.

SUPERIOR COURT.

Judge Chytraus—Room 1206 Fort Dearborn building—Emergency business.

CIRCUIT COURT.

Judge Mack—Room 444 Monadnock building—Emergency business.

COUNTY COURT.

Judge Wheatley—Motions.

PROBATE COURT.

Judge Cutting—No court.

CRIMINAL COURT.

Judges Barnes—2281, 2289, 1069, 1048.
Judge Kersten—Call not extended.

Federal Court Calls.

UNITED STATES CIRCUIT COURT.

Judge Bethea—No court until announced.

UNITED STATES DISTRICT COURT.

Judge Bethea—No court until announced.

Appellate Court—Fourth District.

Mount Vernon, Ill., Sept. 6.—[Special.]—The following were the proceedings in the Appellate court, Fourth district, today:

Green Parker et al. vs. the people of Alton; appeal from Madison; motion of appellee, heretofore presented to dismiss appeal, denied.

The following cases were argued orally and taken under advisement:

Cox vs. Mount Olive and Staunton Coal; error to Madison.

Coal Belt Electric railway company vs. Young company; appeal from Williamson.

Chicago and Marion Coal company vs. Reese; appeal from Williamson.

Donk Brothers Coal and Coke company vs. Lucia; appeal from St. Clair.

Querner vs. Querner; appeal from St. Clair.

Adjourned to 9 a. m. tomorrow.

ED. PINAUD'S
EAU DE QUININE HAIR TONIC

is absolutely hygienic and possesses antiseptic qualities that entirely neutralize the unpleasant effects of perspiration of the scalp without hindering this necessary function.

Unlike valueless substitutes, it does not become sticky or gummy on the hair; it can be used as frequently as desired with none but beneficial results. Famous beauties accord it first place as the hair beautifier.

FREE ED. PINAUD'S EAU DE QUININE HAIR TONIC for three applications; enough exquisite perfume for five times, and famous ELIXIR DENTIFRICE for five times. Send 10c to pay postage and packing.

WRITE TODAY Ed. Pinaud's American Office, Ed. Pinaud Bldg., New York City.

The Philosophy
—OF—
Piano Buying.

You Want to Know the Best Values Based Upon the Manufacturer's Location, Facilities, Experience, Volume of Product and Merit as Judged by the World's Greatest Authorities.

Chicago's Columbian Exposition is the greatest known in history. The Columbian Jury of Experts gave to W. W. Kimball Co. the "Award for Superlative Merit" and for having attained the highest standard of excellence in all branches of their manufacture.

Many of the world's leaders and guides in everything that pertains to music indorse the Kimball Pianos and have adopted them for their private and public use.

Kimball pipe organs are also

The World's Masterpieces

They are in use in hundreds of the most prominent residences and churches from New York to San Francisco.

The Kimball Warerooms contain a large and choice selection of latest models, including "Colonial," "Classic" and the beautiful "l'Art Nouveau." They represent the highest possibilities of the piano maker's art in mechanism and also in exterior finish.

The Kimball Prize Word Contest

proved of such interest to the public that many thousand responses have been received, which entitles the public to our warmest thanks. A special force is employed canvassing these lists and announcement of the results will be made within a week.

W. W. KIMBALL CO.

(ESTABLISHED 1857)
S. W. Cor. Wabash Avenue and Jackson Boulevard

An electric light in every berth on the Burlington's Twin City Limited, leaving Chicago Union Station at 6.30 every evening for St. Paul and Minneapolis.

The finest dining cars, serving the best meals you ever ate on a train.

A buffet-library car with the usual accessories.

Compartment and standard sleeping cars.

And Burlington service.

Try it once and you will use it again.

Burlington Route

Tickets, 211 Clark Street Chicago. 'Phone, Central 3117. F. E. BELL, City Passenger Agent. 1270

ADVERTISE IN THE TRIBUNE.

In Demand Everywhere

Wool Soap

answers the housekeeper's call for a thoroughly pure and reliable soap to use in the toilet and bath. It is also essential where fine fabrics and woolens are to be safely and thoroughly washed.

Wool Soap has the quality which merits continued use in households everywhere.

SWIFT & COMPANY, U. S. A.

CHICAGO

SUPERB SERVICE—
—Marks every feature of the trip from Chicago to St. Louis in the elegantly appointed trains of the

Chicago & Eastern Illinois
Railroad

Thorough Ventilation — FRISCO SYSTEM — Cooled by Electric Fans

Smooth double track, protected all the way by block signals. Electric light throughout Pullmans, Diner, Library, Club, Buffet and Day Cars.

A Reading Light in Every Berth.

Day Trains
Leave Chicago 10:37 a. m.
Arrive St. Louis 6:37 p. m.

Night Trains
Leave Chicago 11:32 p. m.
Arrive St. Louis 7:48 a. m.

Leaving and arriving at the $1,000,000 new La Salle Street Station. Only depot on the "Loop."

ST. LOUIS

THREE TICKET OFFICES
91 Adams Street
La Salle Street Station
Auditorium Annex

It's real good of us to make the suggestion, though our wings aren't sprouting yet.

We've a lot of separate trousers to sell at from $5 to $10 that will just save the life of that coat and vest of yours.

F. M. ATWOOD,
Rogers, Peet & Co. Clothing, Hats and Furnishings.
Cor. Clark & Madison Sts.

The Real M. Witte

A striking illustrated article on the personal characteristics of the Russian and Japanese envoys at Portsmouth, N. H., in the September number

Human Life
A MAGAZINE OF TO-DAY

Filled with Pictures — **5c** — On all News Stands

The Third Great Insurance Article by **Alfred Henry Lewis, Editor,** of great worth to every policy holder.

SPECIAL OFFER—Send HUMAN LIFE PUB. CO., Boston, 5 2-cent stamps and receive Human Life for one year, beginning with the September number. We will also mail you the April, May, June, July and August numbers, while they last, making 17 months for only 50 cents. Send the 25 2-cent stamps today.

The Beautiful Lady

A CHARMING ROMANCE BY
BOOTH TARKINGTON
Author of "Monsieur Beaucaire"

THE *Chicago Tribune* says: "No one will attempt to say that he has ever read anything like this story. It is as original as it is fascinating."

AT ALL BOOKSELLERS
Illustrated, $1.25
McClure, Phillips & Co., 44 E. 23 St., New York

OPTICIAN — L. MANASSE — 88 Madison (Tribune Bldg.) — Spectacles & Eyeglasses. Artificial Eyes. EYES TESTED FREE.

ADVERTISE IN THE TRIBUNE.

HATS BISHOP'S $3 & $4 EXCLUSIVE FALL STYLES
A. BISHOP & CO.
Send for Catalogue. 156 State St.

FILE your Wants in The Tribune Want Catalogue

The Tribune.

FOUNDED JUNE 10, 1847.

ENTERED AT CHICAGO (ILL.) POSTOFFICE AS SECOND-CLASS MAIL MATTER.

TERMS OF SUBSCRIPTION.

BY MAIL IN ADVANCE.

Postage paid in the United States (outside of Chicago city limits) and in Canada and Mexico.

Daily, without Sunday, one year	$4.00
Daily, without Sunday, six months	2.00
Daily, without Sunday, three months	1.25
Daily, without Sunday, two months	1.00
Daily, without Sunday, one month	.50
Daily, with Sunday, one year	6.50
Daily, with Sunday, six months	3.25
Daily, with Sunday, three months	2.00
Daily, with Sunday, one month	.75
Sunday issue, one year	2.50
Sunday issue, one month	.25

Give postoffice address in full, including county and state.

Remit by express, money order, draft, or in registered letter, at our risk, to Tribune company, publishers.

BY CARRIER IN THE CITY.

Daily, single copy	2 cents
Sunday, single copy	5 cents
Daily, per week	15 cents
Daily and Sunday, per week	17 cents
Daily, per month	60 cents
Daily and Sunday, per month	75 cents
Chicago Daily Tribune	Six days a week
Chicago Sunday Tribune	Every Sunday

CHICAGO—TRIBUNE BUILDING.
NEW YORK—164 WORLD BUILDING.
WASHINGTON—40 WYATT BUILDING.

Persons wishing to take "The Tribune" by carrier may order it by postal card or telephone—Central 667. When delivery is irregular make complaint.

TRIBUNE subscribers may have their paper mailed to them at any out of town address. The address will be changed as often as requested. Telephone Central 667, or address "The Tribune."

DOMESTIC POSTAGE—Twelve or 14 pages, 1 cent; 16 to 24 pages, 2 cents; 28 to 40 pages, 3 cents; 44 to 56 pages, 4 cents; 60 pages and over, 5 cents.

FOREIGN POSTAGE—Twelve or 14 pages, 2 cents; 16 pages, 3 cents; 24 pages, 4 cents; 32 pages, 5 cents; 40 pages, 6 cents; 44 to 48 pages, 7 cents; 52 to 56 pages, 8 cents; 60 to 68 pages, 9 cents; over 68 pages, 10 cents.

Note—The laws of the postoffice department are strict, and newspapers insufficiently prepaid cannot be forwarded.

LARGEST 2 CENT MORNING CIRCULATION IN THE WORLD.

THURSDAY, SEPTEMBER 7, 1905.

The English Journal of The Chinese Silk Trade. The Society of Arts, in replying to the assertion that Chinese silk is beginning to lose its hold on the world's markets, is of opinion that with modern methods China will again resume its old predominance in the silk trade. "Even with bad management and unscientific methods China produces silk more cheaply than any other nation, and now that it is beginning to adopt advanced methods a volume of raw silk products is expected which may yet revolutionize the silk business of the world. Of the world's supply of silk, based on the average of the last three years, 1902 to 1904, China produced 27 per cent, Japan 23 per cent, Italy 25 per cent, and all other countries 20 per cent. If China produces 27 per cent under present conditions it ought to be clear that its product will be greatly increased when the mulberry trees and worms are cared for scientifically; for, it is said, the Chinese silkworm naturally produces the largest quantity of the finest silk of any silkworm in any country."

THE DIRTY RESTAURANT KITCHEN.

The suggestion that the city inspect and enforce cleanliness in the kitchens of restaurants opens up a new and worthy field of effort for the health department. Considering that Chicago is fast becoming one of the leading restaurant cities of the country it is to be wondered at that some such action has not been taken long ago.

There is little doubt that the city restaurant kitchen is apt to be dirty. Apparently the location and condition of his kitchen is the least of the restaurant manager's worries. The front and eating room of a restaurant or cafe may be a work of art in decoration and a model of cleanliness. The kitchen is stuffed away in a basement or in a back room where dirt, evil smells, and insanitary conditions in general prevail. The amount of harm that may be thus done to the health of restaurant patrons is obvious. The city food inspection presumably guarantees that the food that goes into the kitchen is in good condition, but the opportunities for contamination and absorption of germs in the process of cooking are so many that no matter how good the original article may be a dirty kitchen may transform it into a medium of disease before it is served on the table. The kitchen should be the cleanest place in a restaurant.

Congestion of living districts, the increase of apartment house and furnished room life, and other conditions of city existence force a large and growing number of permanent citizens to eat in restaurants. Besides, there is the great army of transients. All of these have as good a right to health protection as any householder. The restaurant keeper who lets his kitchen become dirty is criminally negligent. If he is so careless of the welfare of his patrons as to allow it to remain dirty it is up to the city to take the matter in hand. It would seem that business sense ought to teach any restaurateur to avoid having a taint of suspicion attached to his place by seeing that his kitchen is kept scrupulously clean. But if he cannot see things in this light the city should make him clean it and see that it is kept clean.

RAILROAD VENTILATION.

September has brought an "autumn tingle" in the air—and down comes the steam car window. The closed street car will soon follow—and the "communism of lungs" which so characterizes American travel, both local and long distance, will be resumed.

The American tourist is astonished to see English men and women during their mild midwinter wrap themselves in their rugs, open wide the windows of their railway compartment, plant themselves squarely in the breeze, and give unmistakable evidence of enjoyment. He gets some explanation thus of the British complexion, but perhaps he reverts, shivering, to the "comforts" of American railway travel.

Those comforts are more deficient in point of ventilation than in any other respect. This deficiency is not confined to the "blue" smoker, nor, indeed, to the ordinary day coaches, with their sultry expanses of plush. One may be almost suffocated while going to bed in an expensive Pullman sleeper, especially if it is still standing in the station; and this same sleeper may by day become close and depressing.

The most aggravating conditions of all obtain in local travel. These are bad on the steam roads, worse on the elevated, and worse on the surface lines. The disposition to close the windows on suburban trains is emphasized by the exposure otherwise to smoke and cinders and by the strength of the breeze due to speed. With the windows closed down, however, the ventilating arrangements in the top of the car are usually insufficient to secure proper change of air, at least without draft, and in any event they are constantly neglected or handled thoughtlessly by trainmen.

On the elevated trains similar conditions exist, save that they are aggravated by crowding, and on the surface lines there has never been any sustained attempt by traction managers to maintain defensible atmospheric conditions in the closed cars. During the rush hours, when the air is worst, conductors are too busy collecting fares to think of the matter. On both the surface and the elevated cars, too, conditions are ignored from motives of greed. It is cheaper to raise the temperature of a car by confining the animal heat of its crowded occupants than it is to temper a sufficient amount of pure air by electric heaters.

The passenger, as such should assert his right to a reasonable amount of fresh air in public vehicles. He should not be extreme or captious in so doing. He should not forget that his yellow hued and wizened neighbor, who so loves 70 degrees Fahrenheit irrespective of stuffiness, has rights also. But he should challenge careless brakemen and conductors in suitable fashion, and thus do at least his part toward insuring better ventilation for common travel. If transportation managers will also apply considerably more ingenuity than they have yet done to this subject colds, and headaches, and mysterious infections, and doctors' bills will surely be lessened in the body politic.

AUTOMOBILE ETHICS.

Discussing the automobile question, an English writer recently said: "Hitherto the rich have just been rich and there it ended; now, with their new and delightful toy, they make the poor man's life a burden."

This is not an exaggerated statement of the relations between most automobilists and the common people. The average man does not envy or hate those who own automobiles because they are rich but because they have developed a sudden inclination to invade what the common people have always regarded as their rights, and because by these invasions they help to make life less comfortable than it was. Supercilious manners count for something, but they do not explain the deep seated hostility to automobiles among the poorer people.

The common people, and perhaps some people who are not common, regard automobiles as many drive them as machines for raising dust, making honks and other uncouth noises, filling the atmosphere with the offensive odor of gasoline, frightening animals, and imperiling the lives of man and beast by the furious speed at which they run. Between considering the machines in the abstract fair minded spectators are not so much incensed at them as at the manner in which the owner and his chauffeur, faring forth for pleasure, systematically disregard not only the pleasure but the comfort and safety of those who traverse the public thoroughfare on foot or with horse. They cannot harness up the old horse and take the family for an outing as they used to do without the risk of suddenly meeting an automobilist speeding madly along the road, enforcing right of way and caring nothing for the safety of those they may encounter. They cannot ride horseback with any comfort. Their children cannot play with safety in the street, which heretofore they have looked upon as part of their premises and from which they never before have been ejected, not even by carriages.

Much of the prejudice against the automobile would disappear if owners and chauffeurs would have more consideration for the feelings as well as for the rights of their poorer neighbors and consult their comfort as well as their safety. They are doing this abroad more and more, and the result is a better feeling all round. It is for the interest of automobilists to do this from another point of view, for those whose feelings they do not consider have it in their power to help make it unpleasant for them by unfriendly legislation.

It is unfair for the automobilists to charge that the common people are actuated by feelings of envy or spite. It is equally unfair to make the same charge against suburban people and to allege that the owners of machines are vindictively persecuted and prosecuted by them. Suburbanites have bought property and improved it. They removed from the city in order to secure rest and quiet and freedom from noise and excitement and the constant irritations of city life. But the automobilists give them little chance on week days and make their lives a burden on Sundays. The highways are made unsafe for riding, and riding is the principal pleasure of the suburbanite. Their property depreciates in value. They are in great anxiety as to what may happen to their families in their absence. When they ask automobilists to be more careful and to respect village ordinances they are generally laughed at. It is no wonder that they get exasperated at their treatment.

If automobilists would pay some consideration to other people, if they would abandon the idea that they own the streets and that the unfortunates who do not own machines have no right in the premises, their relations with the people would not be as strained as they are at present.

A NEW MENACE TO MAN.

A new outgrowth of socialism, all the more dangerous because it declares itself to be Christian socialism, and more significant than that, "Woman's Christian Socialism," menaces the male sex and demands the abrogation of the constitution of the United States. The leaders of the party who advocate this latest ism propose to push their propaganda with such vigor and celerity that they will be able shortly to send a delegation of women, representing every state in the union, to Washington to lay before the ruling powers this proposition: "That the old and effete constitution be abrogated and the new constitution, meeting the exigencies of the hour, be adopted." It is to be hoped that the W. C. S. delegates will get to Washington during President Roosevelt's term. No weaker or less strenuous man should be in the executive chair to meet them when they present their demand.

What are the "exigencies of the hour" to which reference is made? Inasmuch as "liberty and happiness are no longer possible for a majority and life itself is in a constant state of jeopardy," and since from this point of view of the W. C. S. man has made a muddle of governing and "his capacity for maintaining a peaceful government has reached its natural limit," it is proposed that all individual ownership of land shall be abolished and that there shall be no further use of money. Where there is no money, of course, no one can pay money for store goods, hence everything in the stores is to be free—with a condition. Possibly having in mind the Babel which might ensue in the free stores when every day was a bargain day, free goods will be allowed to every man who does his share of work. "All social relations," says the declaration of principles, "are to be governed by two laws, viz.: (1) The golden rule, and (2) if a man will not work neither shall he eat."

As no conditions are mentioned for women it is to be presumed they will have everything free without work. It is not only an unpleasant but depressing prospect for men. They must eat if they expect to live, and they must work if they expect to eat. But for what will they be working? Not for the ownership of a home. Individual ownership of land will be abolished. Not for money. The use of money will be abandoned. They must work simply for what they put in their stomachs, which will make labor undignified and its reward most unsatisfactory. The large lazy element in every community will either be killed off by starvation or it will rise en masse and seize upon the food earned by the industrious. Perhaps the W. C. S. party will find some way to compel the lazy to get behind the hoe or the shovel. If not, then there will be things doing when it enforces its laws.

The details of the new party's platform of principles, however, are of not so much importance as the fact that man is again menaced in his "life, liberty, and pursuit of happiness" by the once gentler but now firmer sex. Instead of being the tyrant he is to be the victim. The full, deep, dark, significance of this new cabal of the women is contained in the bold, outspoken statement that "woman, the representative of the mother principle of the creative force," consequently endowed "with clearer perceptions of divine truth and natural law," is to remove all "the transgressions of man" and evolve order out of chaos. She is to bring "the nation into line with the eternal and beneficent laws of creation." The warning is a plain one. When "communities, states, and the national government are administered by female boards of directors" men will have to hustle for a chance to live at all.

AFTER further negotiations with the envoys at Colma, Cal., Referee Jeffries reduced his irreducible minimum from $2,000 to $1,000.

BERLIN, of course, will have a Rooseveltstrasse in due time.

MANAGER JONES of the White Sox manages somehow to occupy a position a considerable distance back of the umpire at most of the games nowadays.

IN a few days it will be entirely proper to speak of him as Private Printer Palmer.

EX-GOV. BLACK of New York will defend the mismanagers of the Equitable in their coming lawsuits. This will take more money. Mr. Black is a good lawyer, but he comes high.

THERE is food for thought in the Washington Post's assertion that if United States senators were elected by direct vote of the people the unspeakable Addicks would have been in the senate long ago.

PORTSMOUTH hopes there will be no further trouble between Russia and Japan, but should there be, and should another peace conference become necessary——

IN the opinion of Dr. MacArthur the Chautauqua societies can control the next presidential election. Senator Tillman and Gov. La Follette will please sit up and take notice.

HALF, or less, of the $60,000,000 spent annually in "improving" the roads of this country might be spent to much better advantage in sending all the highway commissioners on an educational trip to Europe, where the people know how to make and maintain public roads.

THE man with the straw hat is meeting with some discouragement these days in trying to keep the lid on.

THE explanation of the burglaries and holdups in the suburbs must be that the vigilant and untiring police, who are driving the crooks out of the city, have not yet succeeded in driving them quite beyond the city limits.

IN his list of words for which there are no rhymes Andrew Lang places "brusque" and "month," "Rusk" and "millionth," however, will answer the poet's purpose fairly well if he is compelled, under the stern pressure of necessity, to find rhymes for those words.

THE floating poolroom cruises around with apparent unconcern in those "Indiana waters," that lie immediately outside the mouth of the Calumet river.

MRS. FRANK LESLIE says women should not marry until they are 28. Editor Bok thinks men should marry before they are 25. How under the shining canopy can this matter be compromised!

A MAGAZINE writer lauds Dr. Parkhurst's new temple of worship in New York as a triumph of church architecture. A correspondent of the New York Herald calls it "an overgrown and variegated beer stein." And there you are.

NOTHING could please the public better now than a disposition on the part of the newsgatherers to let Mr. Loomis pass off quietly.

HONEST, now, without looking, if somebody asked you who was victor in the Russo-Japanese war what would you say?—New York Evening Mail.

That's easy. The landlord of the Hotel Wentworth.

THE same public that eagerly welcomed the treaty of peace between Russia and Japan appears to be fearful lest something may happen to prevent the battle between Britt and Nelson.

TWO WEEKS of republican weather will make the corn crop of Illinois for 1905 absolutely safe.

IN A MINOR KEY.

Merely the Regular Thing.

"What's the excitement out there?" asked the girl in the grand stand. "Has something unusual happened?"

"No," said the young man at her side, with a yawn. "Nothing unusual. Manager Jones has made his regular howl, and the umpire has put him out of the game; that's all."

Too Long.

Kleene Gawn (making his party call)—"May I—er—come again tomorrow evening?"

Gladdie Kister—"Certainly. You—er—have some other engagement for this evening, perhaps?"

Revenge.

"I can sell you a pair of peacocks, of course," said the farmer, "but it's no more than fair to tell you that they're pretty noisy birds, and their noise isn't a bit musical."

"That's why I want 'em," said the man from the city. "The woman that lives next door to me keeps a parrot."

Thought He Could.

The impecunious debtor was defiant.

"You can't get blood out of a turnip," he said.

"I think I can!" snorted the angry creditor, landing heavily on his nose.

Weary of It.

"You may say what you please about old Hunks," said Mr. Ijams, "but I can't forget how grateful he was when I saved a colt for him by giving it a little of the right kind of medicine, just in the nick of time."

"No—I wish you could!" sighed Mrs. Ijams, who had heard the story a thousand times.

C. W. T.

LETTER OF MARQUISE DE FONTENOY

Copyright: 1905: By the Marquise de Fontenoy.

COUNT ADOLF GOETZEN, who has been called upon by the kaiser to assume charge of the colonial department at Berlin, spent a number of years at Washington, is married to an American wife, who was Miss May Loney of Baltimore, widow of Stanley Lay of Washington, and has since 1900 been governor of German East Africa. Before coming to America as military attaché of the German embassy in the United States—at which he took part in the Spanish-American war of 1898—he achieved considerable distinction by his remarkable explorations of then unknown districts in Central Africa, and in particular by his discovery of the great African volcano Kirunga on the occasion of his traversal of the dark continent from the Indian ocean to the Atlantic coast, an expedition which, unlike so many others, was characterized by an exceptional absence of bloodshed.

He holds gold medals and analogous honors from most of the leading international geographical societies, has managed to secure the confidence and the good will of the natives in all the African districts subjected to his administration, and is the one man of all others calculated by his experience, judgment, tact, and mingled forbearance and energy to bring order out of the chaos which prevails in the colonial affairs of the German empire.

By President Roosevelt he is held in particularly high regard. He was with the president and his Rough Riders throughout the Cuban campaign, and is a relatively young man, at any rate according to German ideas, for the post to which he has just been appointed, being considerably under 40 years of age. Fortunately he stands high in the good graces both of the kaiser and of the chancellor of the empire, Prince Bülow, as he will, in the course of the inevitable and radical reorganization of the colonial department become the object of much bitter animosity and of not a few bureaucratic, political, and even social intrigues.

Lord Dunboyne, who has announced his resignation of the office of king's remembrancer, is one of the few peers of the realm who is a member of the bar, and is now in his sixtieth year, being the twenty-fifth lord of his line—that is to say, possessing one of the oldest titles of Europe. The first of his ancestors was summoned to parliament as a peer under the title of Lord Dunboyne as far back as 1274 in the reign of King Edward II., but the patent of the barony was only issued 300 years later by King Henry VIII.

There is an extraordinary romance in connection with this Dunboyne peerage. The twenty-first holder thereof was Roman Catholic bishop of Cork when the peerage suddenly devolved upon him through the death of a nephew. Wishing to perpetuate his branch of the family, and to prevent the honors and estates from passing to cousins with whom he had always been on bad terms ae applied to Pope Pius VI. for a dispensation to retire from the episcopacy and to marry. The reply which he received from the vatican was couched in the most severe terms of censure, so much so, in fact, that the hot tempered Irish prelate publicly seceded from the Roman Catholic church, joined the State Reformed Church of Ireland, and then married a Protestant young lady much his junior.

There was, however, no issue to this marriage, a circumstance which exercised a considerable influence upon the mind of the ex-bishop, and just before his death, which took place at Dunbey, Dunboyne castle, on May 7, 1800, he was received back into the Roman Catholic church by the Rev. Dr. Gahan. Wishing to divert as much property as possible from the cousin, who was heir to the peerage and to the entailed estates, he, after munificently providing for the welfare of his wife, bequeathed all the remainder of the property of which he could dispose to the Maynooth college for the education of youths intended for the Roman Catholic priesthood. Naturally litigation ensued, and during the course of it the Rev. Dr. Gahan was sent to prison for several months on a charge of contempt of court in disobeying the order of the presiding judge that he should reveal the deathbed confession of Lord Dunboyne. The widow of the ex-bishop survived him sixty years, dying in 1860, at the age of 96.

Curiously enough, no mention is made in the current issues of "Burke's Peerage" and of other similar works of reference of this marriage of the twenty-first Lord Dunboyne. The "Peerages" are equally silent as to the name of his wife. Yet that she was in the eyes of the law his legal consort is abundantly shown by the records of the litigation between the twenty-second Lord Dunboyne and the Catholic College of Maynooth. Let me add that the original patronymic of the family was De Botillier, scions of which played a prominent rôle in English history as far back as in the reign of King Richard Cœur de Lion. The name was afterwards corrupted into Butler.

Lord Dunboyne's country seat ancestral home is Knoppogue castle, in County Clare. It is one of the few Irish feudal castles that is still habitable, and with its fine old stone staircases, dungeons, and secret passages is a most interesting place of residence. The meaning of the name is "Kiss on the Hill."

The office of king's remembrancer is an ancient and curious one, and, as nothing concerning it is to be found in the encyclopedias and other works of reference, it may be just as well to explain what it is. In the days of the early Norman kings, of the Plantagenets, and of the Tudors the king's remembrancer was a high official of the royal court of the exchequer, and he was expected to keep record of those nobles whose fines and dues had remained unpaid, to look after the royalties of the crown, to attend to castles and estates that had been for treason forfeited to the sovereign, and to supervise the due payment of first fruits. Many of these duties have been taken over by the inland revenue and treasury departments, and, while most of the members of his staff, such as the "filacer," the "clerk of the pipe," the "surveyor of the green wax," the "clerk of the estreats," and the "clerk of the nichills," and of the "first fruits," have been legislated out of existence, the king's remembrancer still remains.

He combines with his office as such that of a master of the Supreme court, and his duties nowadays as remembrancer are confined to attendance in the court of the lord chief justice at the ceremony called the "pricking of the sheriffs" by the chancellor of the exchequer on the morrow of St. Martin; attendance at the swearing in of the lord mayor of the city of London, and the acknowledgement of homage for the holding of crown lands. For this work the king's remembrancer receives a salary of $12,000 a year.

Lord Londonderry, who is lord president of the privy council, is considerably wrought up over the movement initiated in Ulster, at the instance of the Gaelic league, for changing the name of the old city in the north of Ireland back from Londonderry to Derry, and has invoked the support of the great London livery companies, who still own a large amount of property in the district, to combat the proposal. For if the city from which he takes his principal title changes its name it is a question whether in the ordinary course of things he should not be obliged to change his title in the same way, and call himself the marquis of Derry, instead of Lord Londonderry.

The "maiden city," as it was dubbed in 1689, when the forces of King William III. held it against King James II., had its origin in an oak tree wood, called in Gaelic "Doire," which was corrupted into "Derry." In the beginning of the seventeenth century a body of London colonists were sent to settle in the district, and in consideration of the corporation of London expending $200,000 in the establishment of "the new plantation of Ulster" they received from the crown a liberal charter of rights, while the town was then for the first time called London-Derry.

Always Wanting More.

"It's possible for any one in this country to get enough to eat and to wear."

"For any man, yes."

"Yes, or for any woman."

"Nonsense! No woman ever gets enough to wear."—Philadelphia Press.

Finigin Filosofy.

Th' mon wid th' bist theories av life is ginerally th' mon that has niver wa-asted anny av his theory be thryin' t' practice ut.—Baltimore American.

In the Servants' Hall.

First Butler—"Are these cigars imported?"

Second Butler—"No, extracted."—Fliegende Blätter.

POOR WOMAN'S TWIN BABIES GO TO TRIBUNE HOSPITAL.

Though Six Weeks Old They Weigh Only Eight and Six Pounds Respectively and Urgently Need Pure Air and Sunshine.

ADDITIONS TO THE FUND.

A friend, from Phillips, Wis.	$2.00
For a sick baby	2.00
Total	$4.00

The twin infants of a poor woman of the tenements were taken to Glen Ellyn yesterday. When they were weighed at THE TRIBUNE hospital one tipped the scales at eight pounds and the other at six pounds. They are 6 weeks old, and haven't gained as much as they should since they were born. But it is not lack of weight that is troubling them so much as the illness of their mother.

Mrs. Weismann, the mother of John and Gertie, earned her living and most of her husband's by taking in washing. When the babies came the family income was cut down about two-thirds, and if it had not been for the free distribution of ice by THE TRIBUNE the infants would have starved to death for lack of sweet milk. The ice kept the babies' milk sweet and fresh, but it was a hard struggle for fresh air to get into the basement room where they rested all day long under the covers of a little bed made of unplaned boards. The sun gave up the struggle to shine into the room, and the air was close.

Day after day passed and found the mother unable to get back to work. The father worked hard and earned a little more than he ever had earned before, but it was not enough to pay for the services of a good physician, so the man who delivered the ice suggested to the father that he send his little family to Glen Ellyn. The physician at THE TRIBUNE hospital says all the mother needs is good care and rest and freedom from worry. All the babies need is pure milk, and fresh air, and sunshine. And both mother and twins will get all these things at Glen Ellyn.

Contributions to the hospital and ice fund may be mailed to THE TRIBUNE. All donations will be acknowledged promptly and turned over to the treasurer of the fund.

NEWS OF THE THEATERS.

"Janice Meredith" is the bill this week at the Bush Temple theater. The Edward Rose drama, which is now presented for the first time here by a stock organization, tells a pretty love story of revolutionary times in a essentially theatrical and unreal manner. The whole character of the piece is artificial and story bookish, however, and the unnaturalisms and crudities therefore do not matter so greatly.

The performance given last evening by the Players' Stock company was a smooth, brisk, and thoroughly creditable one, but took on especial interest since it afforded the first opportunity had here of seeing Miss Keim in a comedy rôle. In "The Climbers," the new leading woman of the company displayed her capabilities in work of an emotional character, and so satisfied that interest as to her success in lighter lines was aroused. That she by natural and acquired talents is best adapted to the portraying of the more serious heroines of modern drama was believed, and the result of watching her work as Janice Meredith last evening served but to strengthen that belief.

Miss Keim is an emotional actress, but such is her training and intelligence that she can assume a comedy rôle and still please in it. Graceful and easy in gesture and movement, the possessor of a laugh which sounds the note of joyousness and merriment, even though the eyes and face have ever in them a hint of pensiveness, and complete mistress of all the histrionic devices for the expressing of archness, coquetry, girlish enthusiasm, and youthful innocence, the actress can give a commendable and enjoyable presentment of the roguish, light hearted Janice even though the part lie outside her best dramatic abilities. The audience last evening found Miss Keim's portrayal of the good hearted, impulsive colonial hoyden decidedly to its liking, and rewarded her with the laughter, applause, and sympathetic appreciation which speak well for the ultimate popularity of the new leading woman.

Mr. McHugh, who was absent from the cast the opening week, is again to the fore, and in his portrayal of the lumbering, silly, fat youth Philemon wins the unqualified approval of his admirers and again proves his high capabilities as a character actor. Mr. Alison plays the masquerading Englishman with good understanding and with a quiet, forcefulness that is telling; Miss Riker is particularly winsome as the roguish Tabitha. Mr. Hickman makes a handsome Lord Clowes even though he does not change his costume during a dramatic period of over nineteen months; and Edward McGillan does a praise meriting bit of character work as Hennion.

At the People's the stock company is being seen this week in "The Lost Paradise," the De Mille version of the Fulda drama of labor. The piece is one of the standard favorites in stock theaters, and with good reason. It tells a powerful and moving story in interesting and convincing fashion, and it gives players, no matter how large or how small may be their capabilities, opportunity to win the commendation of their auditors. For "The Lost Paradise," no matter how badly acted, cannot fail to appeal. The company at the west side house is offering a smooth and highly creditable presentment of the sterling melodrama. Mr. Haas appears as Reuben Warner and gives a manly and sympathetic reading of the attractive character; Miss Lindon is the Margaret, and, barring a suggestion of affectation in certain of the scenes, is commendable; Mr. La Motte does Appleton in a manner that wins because of the directness and simplicity distinguishing it; and the Schwarz of Mr. Lemming is finely virile and powerful in the scene of the defiance.

"Mrs. Leffingwell's Boots," a comedy by Augustus Thomas which last season found hearty approval in the east, will come to Powers' for a two weeks' engagement on Sept. 18, following the stay of "The School for Husbands." The author is responsible for the statement that "the comedy is a tale founded on the basic problem whether a woman innocent of wrong doing is justified in lying to prove it." The company coming to Powers' will be headed by Margaret Illington.

The German performances at Powers' will commence Sept. 17. The Wachsner company remains almost the same in personnel as it was last season.

"Fantana" will return to the Garrick on Oct. 2—just one year from the date of its initial production there. "The Geezer of Geck" will be with us until that time.

W. L. HUBBARD.

Woman's Way.

Henpeck—"I tell you, my Henrietta always means what she says."

Jenkins—"Gee whiz! I wish my wife did."

Henpeck—"Why, that's strange. Doesn't she always?"

Jenkins—"Not at all. Whenever she says she wants 'a little money' she means 'much money.'"—Philadelphia Ledger.

To Get Acquainted.

The Boarder—"Is this Harriet Simpkins really as pretty as people say she is?"

Farmer Stubble—"You'd think so if you knew how many of the city fellers allus manage to have their ottos break down right smack in front o' the Simpkins' house an' go in an' borrow monkey wrenches an' things."—Detroit Tribune.

Difficult Task.

"How can I get the ladies of my congregation more interested in heaven?" sighed the earnest young rector of the fashionable church.

"You might intimate that things will be exclusive there," replied the old preacher, sadly. "By such means you may be able to arouse a mild interest."—Pittsburg Post.

On Her Piano.

"Why don't you like the people in the flat next door?"

"O, the husband preaches Wagnerian music from morning until night."

"Well?"

"And the wife practices what the husband preaches."—Louisville Courier-Journal.

EXPERTS SEEM TO BE IN FAVOR OF LOCK CANAL ACROSS THE ISTHMUS.

Richard Weightman Says Many of Those Who Constitute President's and Commission's Advisers Are Committed Against Sea Level Plan.

BY RICHARD WEIGHTMAN.

Washington, D. C., Sept. 6.—[Special.]—Only gifted or foolish persons nowadays make a regular business of prophecy—of course I mean real prophecy, without facts to go upon—but it seems to me that present indications point to a lock canal on the isthmus. I do not pretend to have secret or exclusive information, nor profess confidential relations with any of the advisory experts whom President Roosevelt has summoned to Washington for purposes of consultation with the isthmian canal commission. But I have some little acquaintance with the past history of this enterprise, and it has been my fortune to examine two reports of similar mixed commissions assembled by the French company after the failure of the De Lesseps régime and the installation of the receivership.

It is an interesting fact that in both instances the commission reported with practical unanimity in favor of a lock canal and against the sea level proposition of De Lesseps. I have not the list before me at this moment, and so it is not convenient, even were it necessary, to institute comparisons or concurrences in the matter of personnel, but at least two members of the present advisory board were members of the French body of consultation, and they are both men of great authority in such matters as canal construction.

Looks Like Lock Canal Board.

Gen. Abbott, for example, formerly chief of engineers, U. S. A., is now on our advisory board and was also on the French advisory board already referred to. His pronouncement in favor of a lock canal on the former occasion was the result of prolonged personal inspection and examination on the isthmus and was formed by years of professional experience. Serving with him were such recognized experts in hydraulic engineering as the constructor of the Manchester canal in England, high officials who were prominent in the Kiel canal, distinguished French and Russian specialists with successful achievement to their credit and the designer and executor of New York City's system of water works.

There may be only one or two of the old French commission now serving as advisers to the president on the present occasion, but it is quite fair to assume that a majority if not of all the body in question are engineers of a similar school, trained in the same line of experience and educated to like standards. Then, there are the four engineer commissioners, Gens. Haines and Ernst, Maj. Harrod, and Mr. Endicott, of the civil engineer service of the U. S. N. Of course they are not in a position to pronounce judgment on the various plans submitted to the advisory board, but they have been charged with the preparation and the supervision of those plans and it is not unreasonable to suppose that their opinions will carry some weight in the conference.

Haines Committed Against Sea Level.

Of these, it is well known that Gen. Peter C. Haines stands committed to the lock system. He has had much experience in this connection as a former member of the canal commission during the Walker régime, and is on record, through the medium of an article in the North American Review a few months ago, as saying that the sea level alternative is undesirable in all important respects.

Gen. O. H. Ernst, another distinguished officer of the engineers of our army, is generally believed to favor the lock system, not that he has publicly declared himself to that effect, but because he is everywhere known as a cautious, conservative, level headed, and accomplished engineer, preferring the processes of ascertained science to the uncertainties of showy experiment.

Finally, all agree that the lock canal will take less time and cost less money than the sea level, while the advocates of the former plan have a strong, if not unanswerable argument in the fact that at least one lock will be indispensable in any event. The general conference is to begin within a few days, however, and these speculations and conjectures are more interesting than important.

Poker Story from New Orleans.

Poker stories are having a great vogue just now. Even those who do not play the game themselves are not averse to reading its literature, although they may have to gratify the appetite by stealth. I am moved therefore to repeat one which was told me not long ago by an old time New Orleans friend, and which I am almost sure has never been seen in print. Away back in the '70s poker was more generally played in the Crescent city than it is now.

Not only in the big, well established clubs on Canal, Carondelet, and Custom House streets did the votaries assemble daily and nightly, but scattered about in various localities were many quiet little apartments where a few friends would assemble every afternoon after business hours to while away the interval between that and dinner. In these cases promptly at 3 the attendant in charge would arrange the round table and set the chairs with the regular stake at each place. It often happened that two or three members would arrive in advance of the others, and occasionally they would sit down and play "freezeout" or some other game of chance while waiting for the "quorum."

One day as it happened two men, whom I shall call respectively Paincourt and Robichaux, reached their particular shack much earlier than usual. The servant had not yet "stacked up," so it was proposed to play a small game by word of mouth in the meanwhile.

Game Without Any Chips.

Robichaux was something of an expert, Paincourt had the name of easy fruit. For some time the former put it all over his antagonist, carefully noting in figures the result of each succeeding wager. At last, however, the time of waiting nearly over, and himself determined to clean up Paincourt while as yet he had that victim all alone, Robichaux began to bet $5 net. He was surprised, and, just at first, amused to find Paincourt going him five better every time quickly, excitedly, yet with every appearance of rooted confidence.

Things went on this way for a few minutes, Paincourt gaining courage with each succeeding back raise, and Robichaux gradually realizing that he was about to enact the stage rôle at a "hog killing." Robichaux's mind worked quickly. He saw that his hand, although a good one for all ordinary purposes—he had three large kings—was absolutely worthless. He perceived, moreover, that Paincourt would maintain the pace till midnight if necessary. Then a happy thought occurred to him. Whether through design or inadvertence, he had neglected to check up the bets on his slip of paper, and so had some right to stop short with the query:

"Look here, Alcibiade"—that was Paincourt's Christian name—"how do we stand?"

"Why," said Alcibiade, on the verge of hysteria, "are you not keeping tab?"

Misses Count; Starts Over.

Robichaux, with an air of angry and regretful disappointment, answered:

"Yes, yes; but this hand of mine; the extreme, the haste—I forgot. Pardon me; all is confusion. What shall we do?"

Paincourt, with a false step, lost himself.

"Anarchasisse, my friend, I think it was be $70 or $80," and he transfixed his opponent with an eye of flame.

"It may be so," responded Anarchasisse, "but can we settle these things by gross work? Suppose I were to lose some dollars through your miscalculation? The devil would torment us both forever."

"Alas," cried Paincourt, "that is true! What, then, shall we do?"

Robichaux paused a moment.

"Why, let us begin all over again, and proceed with care. Here [pushing the paper and pencil over to his friend, and adding in a burst of noble renunciation], keep the count yourself. En avant, my dear Alcibiade."

"En avant," cried Paincourt, "$5!"

Anarchasisse looked his hand over for the last time, and sadly said:

"I pass."

PERSONAL.

Alexander Ribot is a candidate for the place of Audiffret-Pasquier in the French Academy.

Paul Heyse, said to be the most famous living German novelist, is almost as well known in America as in the fatherland.

James J. Hill, the railroad magnate, will celebrate his sixty-seventh birthday on Sept. 16 at a banquet to be given by Minneapolis business men.

The German emperor spends much of his evenings at home in reading aloud to the empress. He favors the French novelists, especially Ohnet.

Augustus Saint-Gaudens, the sculptor, has completed his plans and is now working on the clay model of his statue of Mark Hanna, which is to be erected in Cleveland.

Mrs. Mildred Dewey, wife of Admiral Dewey, has returned to the Twenty-eighth Alabama regiment the flag captured during the civil war by her first husband, Gen. Hazen.

John Grant Lawson, chairman of committees and deputy speaker of the house of commons, on his mother's side is the grandson of the original of one of Dickens' "Cheerybie Brothers."

W. L. D. Cary of Oakland, Cal., is known as the king of the isle of Calf of Man. It is about five miles in circumference, and was given the Carys by an ancient king of England. It is inhabited by forty persons.

The late Hermann Nothnagle, the famous surgeon, wrote an essay some years ago in which he endeavored to prove that the moment of dying was in most cases absolutely painless. His own death evidently confirmed this doctrine.

Joseph Chamberlain, the celebrated Englishman, is not a graduate of any university nor large public school. He was a full fledged business man at the age of 16, and when 38 his fortune had assumed such proportions that he was able to retire from commercial life and devote himself to the study and practice of politics.

In the Repairing Department.

"Half soled and heeled, please."

The old cobbler rose.

"Just wait," he said, "till I put down my lapstone."

"What is a lapstone?" the young girl asked.

"It is a stone," he answered, "that a cobbler uses to cobble shoes with."

"Why doesn't he use a cobblestone?"—Philadelphia Bulletin.

Matter of Habit.

Sir Walter Raleigh threw down the cloak.

"Very pretty," murmured Elizabeth, absently, "but I'd like to see the one on the top shelf."

Suddenly remembering that she wasn't shopping, she had to be content with what was shown.—Lippincott's Magazine.

Suspicious.

"But, Rosa, if you have no talent for painting, why not take up chemistry?"

"Impossible, papa. The other members of the Emancipated club would think I was trying to learn cooking in a roundabout way."—Meggendorfer Blätter.

The Usual Way.

Dyer—"Gotrox has a magnificent estate, but there are a lot of tumble down cottages in the vicinity that detract from it."

Ryer—"That's where his poor relations live."—Judge.

INCREASING COST OF WAR.

[From the New York Tribune.]

Two or three centuries ago it was discovered that money for warfare could be secured more easily and in larger quantities by bonding the nation for it and taxing the people to pay the interest. Wars began to cost more. In less than 300 years Great Britain has spent on warfare $6,

...VOR OF ...ISTHMUS.

...titute President's and ... Sea Level Plan.

...resting than impor-

... from New Orleans.

...having a great vogue ... who do not play the ...ot averse to reading ...gh they may have to ...tite by stealth. I am moved ...eat one which was told me ...y an old time New Orleans ...t I am almost sure has never ...nt. Away back in the '70s ...generally played in the Cres... ...t is now.

...e big, well established clubs ...ndelet, and Custom House ...votaries assemble daily and ...attered about in various lo... ...any quiet little apartments ...ends would assemble every ... business hours to while ...al between that and dinner, ...promptly at 3 the attendant ...d arrange the round table ...irs with the regular stake ...It often happened that two ...rs would arrive in advance ...nd occasionally they would ...play "freezeout" or some ...chance while waiting for the

...happened two men, whom I ...ctively Paincourt and Robi... ...their particular shack much ...al. The servant had not yet ...so it was proposed to play a ...word of mouth in the mean...

Without Any Chips.

...s something of an expert ...the name of easy fruit. For ...former put it all over his as... ...ally noting in figures the re... ...ceeding wager. At last, how... ...of waiting nearly over, and ...ined to clean up Paincourt ...e had that victim all alone, ...n to bet $5 net. He was sur... ...at first, amused to find Pain... ...five better every time quick... ...et with every appearance of ...ce.

...h this way for a few minutes, ...ing courage with each suc... ...be, and Robichaux gradually ...e was about to enact the star ...killing." Robichaux's mind ... He saw that his hand, al... ...one for all ordinary purposes— ...large kings—was absolutely ...perceived, moreover, that ...d maintain the pace till mid... ...ary. Then a happy thought ...l. Whether through design or ...e had neglected to check off ...slip of paper, and so had some ...sort with the query:

"Alcibiade"—that was Pain... ...n name—"how do we stand?"

"Alcibiade, on the verge of ...you not keeping tab?"

...Count; Starts Over.

...with an air of angry and re... ...ointment, answered:

"...ut this hand of mine; the ex... ...te—I forgot. Pardon me; all ...What shall we do?"

...th a false step, lost himself. ...se, my friend, I think it must ...and he transfixed his opponent ...f game.

"...so," responded Anarchasius; ...settle these things by guess ...e I were to lose some dollars ...miscalculation? The doubt ...us both forever."

"... Paincourt, "that is true! ...all we do?"

...used a moment.

"...s begin all over again, and ...are. Here [pushing the paper ...to his friend, and adding in a ...renunciation], keep the count ...vant, my dear Alcibiade."

...cried Paincourt, "$5!"

...looked his hand over for the ...sadly said:

COST OF WAR.

[From the New York Tribune.]

...centuries ago it was discov... ...y for warfare could be secured ...d in larger quantities by bond... ...for it and taxing the people ...rest. Wars began to cost more. ...years Great Britain has spent ...765,000,000. The revolution of ...000,000, the war of the Span... ...$220,000,000; the Spanish war, ...e seven years' war, $3,35,000,... ...ican war of revolution, $725,... ...ar of the French revolution, ...he war against Napoleon, $2,... ...he Boer war cost Great Britain ...han $800,000,000.

...ed that the wars of the nine... ...cost the world $17,922,000,000. ...has figured that there are ...conds in a century. Accord... ...ures, the world paid out nearly ...n the last century for war. ...bishop Usher's chronology, ...he world 5,904 years old at the ...nation spent in the nineteenth ...ar an amount equal to nearly ...nce the creation. This statis... ...mated that the world's popu... ...000,000. If this is true the ...in war between 1801 and 1900 ...each man, woman, and child ...2 pocket money.

...the chief nations of the earth ...re than $34,000,000,000. It is ...three-fourths of this sum was ...in warfare and preparations ...all the sum represented by the ...Britain, France, and Germany ...warfare. These countries are ...ally in interest on their debts ...,000. This sum is in addition ...being expended for the sup... ...armaments. The amount ...this year for this purpose by ...in round figures is $360,000,000; ...217,500,000; by France, $200,... ...United States, $195,000,000.

Intentions.

[From Judge.]

...rench law against suicide, but ...e attempted recently to drown ...the Seine and have failed have ...and punished on the authority ...which forbids throwing bodies ...One such arrest was made re... ...prisoner pleaded not guilty.

...the judge of instruction, "you ...cast yourself into the river."

...said the prisoner, "provides ...ment of those who cast dead, ...dies int. the river, else every ...swimming in the Seine would

...the judge, "you intended to be ...d wickedly planned to make of ...offensive corpse and with that ...e thing to corrupt the waters ...I fine you a thousand francs."

..." remarked the prisoner. ...m the sum which was confis... ...pockets by the police at the ...est."

..." no money in your pockets."

...the prisoner, "but I had in... ...that date there should be a ...there."

Unenthusiastic.

...ing to entertain next winter?" ...ered Mr. Comrox. "We are ...on inviting a lot o' people to ...t I don't expect that they'll ...ertained than usual."—Wash...

CLASS FOR SHIRT WAISTS.

SCHOOL OF DOMESTIC SCIENCES TO TEACH HAND SEWING.

Girls Will Not Be Compelled to Pay $15 or $20 for Making the Popular Garments, but Will Create Them Themselves — Students Will Pay $7.50 for the Course and Work Will Begin Tomorrow Morning — Many Are Enrolled.

No longer will the girl with the Russian sable allowance be the only golfer at the club with a hand sewed shirt waist under her pink coat. The girl with a smaller income will not be compelled to forego the enjoyment of pet luxuries to indulge her yearning for hand made waists.

The School of Domestic Art and Sciences has decided to open a course in practical shirt waist making. Already a score or more of the society girls and prospective debutantes of the three sides of the city have enrolled as members.

Some of the students have big incomes, but small inclination to pay $15 or $20 for a dressy garment which they can learn to make during the dull hours of the morning. Others of those who have enrolled have smaller incomes and lesser inclinations.

Class Opens Tomorrow.

This special class in the art of making shirt waists will open tomorrow morning. At 9 o'clock carriages will begin to arrive at the curb in front of the building at 39 State street and prospective shirt waist makers will hurry up to the top floor where the class is to be organized. By 9:30 o'clock the managers promise to have the new enterprise in full swing.

The course will consist of ten lessons of two and one half hours each. For this instruction the girls will pay $7.50, but they say it will be money well invested.

Machine to Be Used Also.

The instruction will not be limited to the hand sewed affairs, however. The "art" of making shirt waists on a sewing machine also will be taught. Each student will be furnished a pattern and will be taught how to use it correctly.

Talks will be given on materials and what kind is suitable for the garments. The pupils also will be taught how to beautify their hand made creations with tucks, embroidery, and lace.

CLUB WOMEN TO STUDY COOKING

Members of West End Organization Will Delve in Kitchen Work Once a Week.

The members of the West End Woman's club, once each week during the coming year, will cast aside their gold rimmed glasses and lorgnettes, leave their folded essays and orations in their parlors, and take up the cook's spoon and frying pan.

This announcement was made officially yesterday on page 15 of the year book of the club, which has just been issued. West side husbands smiled and hoped it was true.

In addition to this work, the mothers of the club are to have a "round table." The round table will meet in the clubrooms once each month.

The program of the philanthropic department was arranged by Mrs. W. J. Hawes. The club program was arranged by a committee headed by Mrs. W. S. Heath. Mrs. E. O. Carpenter arranged the program of the educational department, and the study class program was arranged by Mrs. Alexander Merritt. The "Mothers' Round Table" will be in charge of Mrs. T. Addison Busbey.

The West End Club will hold its first meeting Oct. 6, when the new president, Mrs. Frederick K. Tracy, will receive the members.

The Hull House Woman's club opened its year with a large reception, given in the new clubhouse.

NORTH SHORE TO BE A GARDEN.

Horticultural Society Organized to Promote All Branches of Horticulture and Floriculture.

With a view to improving the appearance of the north shore, residents of Lake Forest have organized a horticultural society. Application for incorporation papers was sent to the secretary of state at Springfield yesterday. Emil Bollinger, gardener for Byron L. Smith; George L. Blanchard, manager for Cyrus H. McCormick; and George Koppenhoefer, gardener for Louis F. Swift, are named as the incorporators.

The directors are Byron L. Smith, A. B. Dick, E. F. Gorton, H. H. Martin, Jesse L. Moos, Carter H. Fitzhugh, James Vilas Jr., Julius W. Scharfenberg, and the three incorporators.

The object is to encourage and promote horticulture, floriculture, and gardening in general. Membership is open to residents of all north shore suburbs. The society will carry on a systematic study of gardening in all its branches and will give exhibitions of flowers, vegetables, fruits, shrubs, trees, and other products of the soil at seasonable times.

MUST KEEP KITCHENS CLEAN.

Health Department to Investigate Restaurants and Prosecute Owners of Insanitary Places.

Keepers of insanitary restaurants are to be prosecuted, if the plans of the sanitary department of the city can be carried out. As a result of complaints made of unwholesome conditions in the kitchens of many lunch counters, an effort probably will be started to secure from the city council permission to increase the number of sanitary inspectors by five for the purpose of investigating kitchens.

Daughters of Confederacy to Meet.

At a meeting of the Chicago chapter, United Daughters of the Confederacy, last evening in the Masonic temple, Mrs. E. T. Sells, president of the chapter, was elected delegate to the national convention of the order to be held in San Francisco Oct. 3. Mrs. T. R. Carrice and Miss Josephine Pettinger were elected alternates. The Chicago chapter was organized last December with twenty-five members. Now it has a membership of seventy-five.

IN THE SOCIETY WORLD.

A wedding of interest to the Lake Forest colony, and to a large circle of Chicago friends of the young couple, was that of Miss Glee Camp Jamison, daughter of Mr. and Mrs. Robert Jamison of Minneapolis, to Mr. Lawrence M. Viles, son of Mr. and Mrs. James Viles of Lake Forest. The ceremony took place last evening at 8 o'clock at the First Congregational church of Minneapolis. It was performed by Dr. James G. K. McClure of Lake Forest.

Miss Louise Jamison, a sister of the bride, served as maid of honor, and the bridemaids were Miss Grace Gillette, Miss Gertrude Satterlee, and Miss Minnie McClelland of Minneapolis, and Miss Helen Viles of Lake Forest. Mr. Thomas L. Davis of Omaha, Neb., acted as best man, and the ushers were Mr. Neil C. Jamison and Mr. Robert P. Gray of Minneapolis, Mr. Sheldon E. Wardwell of Haverhill, Mass.; Mr. Thomas W. Streeter of Concord, N. H.; Mr. A. Penn Denton of Leavenworth, Kas.; and Mr. Wallace D. Rumsey of Lake Forest. Little Earle Gillette acted as ring bearer.

The bride wore a gown of white crepe, princess style, trimmed with rose point duchesse lace, a veil, and carried a shower bouquet.

After the wedding a reception was held at the residence of the bride's parents, 316 Tenth avenue, southeast. After Nov. 1 Mr. and Mrs. Viles will be at home at 5203 Washington avenue, Chicago.

Another out of town wedding of the day was that of Miss Margaret Beatrice Schoellkopf, daughter of Mr. and Mrs. Arthur Schoellkopf of Niagara Falls, to Mr. Julius Schwill, son of Mrs. Albert Schwill, 4337 Drexel boulevard, Chicago. The ceremony took place in the evening in the First Presbyterian church at Niagara Falls, and was followed by a reception and dance at the residence of the bride's parents. Mr. and Mrs. Schwill will tour New York state in an automobile, after which they will come to Chicago to reside.

Miss Hazel Vivian Sheffield, daughter of Mr. and Mrs. George S. Sheffield, 4222 Calumet avenue, was married last evening at Winona Lake, Ind., to Dr. Charles R. Chapman of Springfield, Mass. The ceremony was performed by Dr. J. Wilbur Chapman of New York, brother of the groom, at the residence of Mr. A. F. Eschbach, the grandfather of the bride. A reception followed at Bungalow Villa, the Winona Lake summer residence of Dr. and Mrs. J. Wilbur Chapman. Dr. and Mrs. Chapman will reside in Springfield, Mass.

Mr. and Mrs. Francis J. Dewes, 1849 Wrightwood avenue, announce the engagement of their daughter, Meta Margaret, to Mr. Henry Burgweger, son of Mr. and Mrs. Leonhardt Burgweger of Buffalo, N. Y.

There are at present in Carlsbad four young American women who are the recipients of much attention. Recently a dinner was given for them by Mrs. E. Ladenburg at the Savoy West End hotel. The young women are Miss Mathilda Townsend of Washington; Miss Brown, the daughter of Mr. Alexander Brown of Baltimore; Miss Pauline 'Morton, the daughter of Mr. Paul Morton, the present head of the Equitable insurance company; and Miss McCormick, the daughter of Mr. William McCormick. Among Mrs. Ladenburg's other guests were Mr. and Mrs. Paul Tuckerman, Dr. Holbrook Curtis, Dr. N. B. Potter, Mr. G. Brokaw, Señor Cuadera, and Lord Bateman.

Mrs. Emmons Blaine last week entertained a house party of twenty people at her camp, Fen Averill, in the Adirondacks. Mrs. Cyrus H. McCormick also had a number of house guests at the McCormick camp on Upper St. Regis lake.

Mr. and Mrs. J. Stewart McCullough of 3340 Ellis avenue announce the engagement of their daughter, Celia Jewett, to Mr. C. Wilbur Clark of Dayton, O.

Mrs. Thomas Tagney, 1533 Windsor avenue, will give a shower today for Miss Mabel Dorothy, whose wedding to Mr. Charles V. Burghart is to take place on Saturday, Sept. 16.

Mr. and Mrs. Charles Pope, 18 Lake Shore drive, have closed their country house and are back in the city.

Mr. and Mrs. A. C. Tisdelle have returned from their bridal trip and have taken apartments at the Virginia hotel for the winter.

Miss Clara N. Shaffner was married last evening at 6 o'clock in the Great Northern hotel to Mr. Max H. Rosenthal of New York. After the ceremony a supper was served and a ball followed. The bride is the daughter of Herman Shaffner, 3739 Indiana avenue.

Westerners Registered in Paris.

[BY CABLE TO THE CHICAGO TRIBUNE.]

[Copyright: 1905: By the New York Herald.]

PARIS, Sept. 6.—The following Americans from the middle and southern states registered in Paris today:

CHICAGO.—Miss Mary J. Crook, Mr. and Mrs. Robert W. Childs, R. V. Hillanda.

DETROIT—Winifreda Green.

DAVENPORT, IA.—Mr. and Mrs. James P. Donahoe.

CINCINNATI—George W. Pohlman, Helen L. Pohlman, Sidney G. Shicker, Mr. and Mrs. A. Nielon, Miss Dora M. Hartkmeier, Mr. and Mrs. Abe Segal.

ST. LOUIS—Mrs. E. R. Haye, Randal Haye, Frank J. Lutz, Miss N. Luts.

KANSAS CITY—B. F. Wollman, Miss K. Wollman.

NEW ORLEANS—Mrs. Alexander Pujol, James O'Connor, Florence O'Connor.

VANISHES WITH WIFE'S MONEY.

Police Seeking for Anton Dobler, Who Disappeared Two Days After Marriage.

Two days after he was married, a fortnight ago, Anton Dobler disappeared. The police are seeking him, as they say he took with him $650 belonging to his bride. Dobler is supposed to be in New York.

Mrs. Dobler formerly was Emily Jaeger. She said that the money which her husband was charged with taking represented all her savings.

Dobler formerly lived at 96 La Salle avenue. The police discovered that Mrs. Anna Heinrich, 223 Chestnut street, disappeared on the same day as Dobler. They believe that the two left together.

Assistant Chief of Police Schuettler said yesterday that he placed little credence in the report that Dobler might be Dr. George Witshoff.

EDUCATIONAL.

THE UNIVERSITY OF NOTRE DAME

NOTRE DAME, INDIANA. Two Hours' Ride from Chicago.

123d Session Opens Tuesday, September 12, 1905.

COURSES OFFERED

Classical — 4 years—A. B.
English — 4 years—Litt. B.
History and Economics — 4 years—Ph. B.
Journalism — Post Graduate, 1 year—Litt. M.
General Science — 4 years—B. S.
Chemistry — 4 years—B. S. in Chem.
Biology — 4 years—B. S. in Biol.
Pharmacy — Grad. in Phar., 2 years—Ph. G. Phar. Chemist, 3 years—Ph. C.
Engineering — 4 years Civil—C. E. Mechanical—M. E. Electrical—M. E. in E. E. 2 years Short Mechanical Short Electrical
Architecture — 4 years—B. S. in Architecture.
Law — 3 years—LL. B.

The University offers every facility for a complete

Collegiate Training

in the Ancient and Modern Classical Courses, Economics and History, Journalism and Science. The Law, Chemical and Pre-Medical [Biological] courses under an increased corps of professors afford students special advantages in training for professional life.

Technical Courses

The graduates in the Civil, Mechanical, and Electrical Engineering Courses are in constant demand, for the training is thorough in every respect. There is a two-year or short course in both Electrical and Mechanical Engineering.

Architecture

This course has been introduced as a natural outgrowth of the splendid Civil Engineering Course and is designed to work in harmony with it. The course combines a mathematical education with a complete course of architecture. The classes are under the direct supervision of a distinguished architect from Chicago.

Pharmacy

This course opens a broad field to young men. Special attention given to laboratory work.

Preparatory School

The studies in the Preparatory Department are equivalent to the most advanced High School courses. Unsurpassed opportunities for students in grammar school grades.

Commercial Course

Notre Dame gives Commercial students a complete business training.

St. Edward's Hall

for boys under 13 is unique in the completeness of its equipment. It affords pupils the rare advantages of the Preparatory School and the tender care of the Sisters during the study hours.

The Gymnasium

with a track hall 100x180 feet—a Physical Culture room 40x100 feet perfectly equipped, a 16-acre athletic field, spacious recreation grounds, two lakes for aquatic sports, a large indoor swimming pool 30x75 feet, leave nothing to be desired for the upbuilding of the physical man.

Free Rooms for Students

over 17 who are admissible to the Sophomore, Junior or Senior year of any collegiate course. Rooms to rent to students over 17 who cannot qualify for these classes.

Catalogue Free

The President solicits a personal inspection of the University and its equipment on the part of parents, guardians, and students. The University may be reached by the Lake Shore & Michigan Southern, the Grand Trunk, the Vandalia, the Indiana, Illinois & Iowa, and the Michigan Central railways and the Interurban electric railways of northern Indiana and southern Michigan.

SPECIAL COURSES

Elocution
Parliamentary Law
Artistic Drawing
Practical Mechanics
Applied Electricity
Phonography
Typewriting
Music — Instrumental and Vocal
Telegraphy
Physical Culture

A representative of the University may be seen at the Victoria Hotel every day from 9 A. M. to 4 P. M.

Address: The REV. JOHN CAVANAUGH, C. S. C.
Box 200, NOTRE DAME, INDIANA.

Your boy's life in boarding school is the most important period of his life. Be sure of the school if you want to be sure of the boy.

We take boys from 8 to 17 years old (the little fellows are entirely separated from the older boys), and develop the good—moral, mental and physical—that's in them; the best way to eliminate the bad. There is always some bad even in a good boy; we don't take the really bad ones. This method is different from adding so much learning and sending the boy home as he came, plus the learning; the difference is often the difference between a developed success and a smart failure.

The boy gets some military training. We have turned out Rhodes scholarship winners. Our catalogue will interest you if you have a boy. Let us send you a copy.

The Head Master may be found at Room 510, Masonic Temple (Church Club Rooms), daily from 11:30 to 2 p. m. He will be glad to furnish parents with all information concerning the school.

Racine College Grammar School
Established fifty-three years. Racine, Wis.

NOT FOR SCHOOL BUT FOR LIFE

is the guiding principle that makes the **Ascham School for Girls** something more than a grind of "book learning" and ethical culture.

The aim of the school is to educate its students toward a wholesome, symmetrical womanhood. To this end the intellectual independence of the individual is encouraged and fostered and the course of study planned to meet the peculiar needs of each pupil.

Primary, Intermediate and Academic Grades. The school diploma admits without entrance examination to leading colleges for women.

Location is Kenwood, Chicago—beautiful in environment and easy of access to the city proper.

Write for Booklet and particulars or telephone Oakland 1425.

KATE DYAM MARTIN, Principal
Ascham Hall, Chicago, Ill.

The Leffingwell School
For Boys (St. Alban's)
Number limited to 50

Methods and work adapted to each. Modified military drill. Hard study, healthy sports, home comforts, country air. Training by expert masters.

Rev. C. W. LEFFINGWELL, D.D. Rector
LUCIEN F. SENNETT, A.M., Headmaster
Address, 101 Main-st., Knoxville, Illinois
A personal interview can be arranged if desired

American Conservatory
KIMBALL HALL 239 to 253 Wabash Avenue CHICAGO, ILL.

The Leading School of Music and Oratory. Sixty eminent instructors. Unsurpassed course of study. Teacher's Training Dept., Concerts, Lectures. Diplomas and Certificates awarded. Unrivaled advantages. Special rates to talented pupils of limited means. Fall term begins Sept. 11, 1905. Catalogue mailed free.

JOHN J. HATTSTAEDT, President.

St. John's Military Academy
Delafield, Wisconsin

"The American Rugby"

Situated in the famous Waukesha County Lake Region. For Catalogues, etc., address

DR. S. T. SMYTHE, President,
Delafield, (Waukesha Co.) Wis.

Dr. Smythe will be at the Auditorium Annex from September 4th until September 15th. Office hours 10 a. m. to 1 p. m. and 3 to 5 p. m.

METROPOLITAN Business College
WABASH AV. AND MONROE ST., CHICAGO.

DAY AND EVENINGS

All Business Branches, Stenography, Touch Typewriting, etc.

Strongest Faculty — Finest Equipment

Thirty-two years under same management.

Send for Prospectus.

O. M. POWERS, Principal.

LEARN TELEGRAPHY and R. R. ACCOUNTING

$50 to $100 per month salary assured our graduates under bond. You don't pay us until you have a position. Largest system of telegraph schools in America. Endorsed by all railway officials. OPERATORS ALWAYS IN DEMAND. Ladies also admitted. Write for catalogue.

MORSE SCHOOL OF TELEGRAPHY,
Cincinnati, O.; Buffalo, N. Y.; Atlanta, Ga.; La Crosse, Wis.; Texarkana, Tex; San Francisco, Cal.

THE LORING SCHOOL FOR GIRLS
2978 Prairie Avenue, Chicago.

Certificate admits to Vassar, Smith, Wellesley, Wells or Baltimore Woman's College. Bryn Mawr preparation a specialty. A few resident pupils received. Boys admitted to kindergarten and primary departments. 20th year opens Sept. 27th.

STELLA DYER LORING, Principal.

THE STARRETT SCHOOL FOR GIRLS
[Co-operative with the University of Chicago.]
MRS. HELEN EMIN STARRETT, PRINCIPAL.
4709 Vincennes-av., Chicago. Tel. Drexel 10071.

College preparatory and finishing school. Spacious colonial home; 2 acres of lawn; 10 resident; 125 day pupils. Certificate admits to University of Chicago and Eastern Colleges. Music, Art, Physical Culture. Opens September 20. Circulars.

SCHOOL OF MASSAGE

In connection with Drexel Sanitarium and Training School for nurses. Thorough instruction in Massage and Swedish Movements. Call or write.

4130 DREXEL BOULEVARD

YOUNG LADIES' BOARDING SCHOOL.
MT. ST. JOSEPH'S COLLEGE AND ACADEMY
DUBUQUE, IOWA.
(On the Grand Mississippi.)
Address SISTER SUPERIOR, BOX A.

MOUNT PLEASANT ACADEMY
Ossining-on-Hudson. 30 Miles From New York.
Founded 1874. A Preparatory School with Military Training for Boys over 13.

DAY AND NIGHT
CHICAGO BUSINESS COLLEGE
67 WABASH AVENUE.
Send for Catalogue—Largest in the World.

HOWE MILITARY SCHOOL.

One of the most successful preparatory schools in the vicinity of Chicago. Superior advantages for a limited number of well-bred boys. Separate School for little boys. Before deciding write for illustrated circulars.

REV. J. H. McKENZIE, Rector.
LIMA, IND.

CHICAGO KINDERGARTEN COLLEGE

Prepares Kindergartners, Training Teachers, Supervisors, Primary Teachers, Specialists in Various Departments. WRITERS and Lecturers. SEND FOR CATALOGUE.

MRS. J. N. ROUSE
MISS ELIZABETH HARRISON (Co-Principals)
16-16 VAN BUREN-ST., CHICAGO.

EVANSTON CLASSICAL SCHOOL
A Day and Boarding School for Girls.

Thorough preparation for Eastern colleges. Elective courses for those who do not wish to enter college. The faculty consists of college women of experience.

Address MRS. ALICE C. GOVE, Principal.
625 University Place, Evanston, Ill.

The Dearborn Seminary
Affiliated with the University of Chicago.
2252 CALUMET AVENUE.

Day and Boarding School for Girls. Certificate admits to Smith, Vassar, and other Colleges. Opens Sept. 27. MISS EVELYN MATZ, Principal.

The Chicago Latin School

A graded school for boys of all ages. College Preparatory and Scientific Courses. Primary Department and Kindergarten. Separate building for girls' department.

FALL TERM BEGINS SEPTEMBER 20.
561-563 E. Division St. Tel. North 1235.
R. P. BATES and M. S. VICKERY, Principals

THE ELECTA SCHOOL
BOARDING AND DAY SCHOOL FOR GIRLS.
3142 MICHIGAN BOULEVARD, CHICAGO, ILL.

Opens Sept. 20. Prepares for College, Academic, Intermediate, Primary and Kindergarten Depts. Boys received in Intermediate and Kindergarten Department. Gymnasium.

MISS KATE LOUISE SPAIDS, Prin.

ILLINOIS COLLEGE OF LAW
201 E. ERIE-ST.

Member of the Association of American Law Schools. Classes divided into morning, afternoon and evening sections. Large and experienced faculty. Lecture course by leading members of Chicago Bar. Moot Courts weekly. Instruction in elocution.

Fall Term Opens Sept. 5.

Dixon Military Institute
DIXON, ILL.

Terms, $250. Scientific, Commercial, Law, Technical, Military, Oratory, etc. Catalogue free.

STEVAN SCHOOL.
Boarding and Day School for Young Ladies and Children.
4313 DREXEL BOULEVARD, CHICAGO.
16th Year. Mrs. Luella M. Wilson, Principal.

KEMPER MILITARY SCHOOL.
61st year. Prepares for college or business. For catalogue 'phone Woodworth 2257 Chicago or address Col. T. A. JOHNSTON, Boonville, Mo.

Chicago Academy of Fine Arts
CATALOGUES ON APPLICATION.
340 WABASH AVENUE.

Northwestern University Opening Dates: September 28th—College, Law, Pharmacy, Music. October 3rd—Medical and Dental Schools. Address, The Registrar, University Hall, Evanston, Ill.

COLUMBIA SCHOOL OF MUSIC
KIMBALL HALL, CHICAGO.
Fall Term, Sept. 11. Send for Catalog.

EDUCATIONAL.

CULVER Military Academy
Culver, Indiana
(On Lake Maxinkuckee)

At Culver the Military life approaches closer to that of West Point than at any other private school. In addition to this the standard of scholastic work is of the highest order, the combination giving advantages that sway many decisions in its favor. Catalogue on request.

BOX F,
Culver Military Academy

The Art Institute
ART SCHOOL
of Chicago

Study art under the most favorable conditions in this country—in the Art Institute with its art galleries, permanent collections, passing exhibitions, lecture courses by great masters, libraries and association with accomplished artists and teachers. Drawing, Painting, Illustrating, Normal Instruction, Sculpture, Decorative Design and Architecture are taught. Students enter any time. Large handsomely illustrated catalog Free. Address Ralph Holmes, Registrar, Box 4, Art Institute, Chicago, Ill.

Institute of Musical Art
of the City of New York
FRANK DAMROSCH, Director

Opens Oct. 11, 1905. Established and endowed for the thorough education of serious students of music. Prospectus from MR. L. E. BERGER, Registrar, 53 Fifth Avenue, New York.

SHATTUCK SCHOOL

In comparing it with others do not depend on advertisements of what it will do for your boy. Judge it by what it has done. No western school has such an alumni list, or is classed so generally with eastern schools in point of scholarship. Investigate it thoroughly before choosing a school for a scholarly boy. Excellent Chicago references. Address for School Register Rev. James Dobbin, D. D., Rector, Faribault, Minn.

LAKE FOREST SCHOOL FOR BOYS

Thorough Preparation for College or University. Physical training; athletics; location delightful. By our House System groups of boys live in several homes, with modern conveniences thoroughly sanitary; under direction of a Master. The faculty is selected with great care from leading Universities. Environment most desirable. Certificate of Character admits to Scholarship required. Catalogue upon application.

JOSEPH CURTIS SLOANE, Head Master,
Box 156. Lake Forest, Ill.

Girton School for Girls

Located in the most beautiful suburb of Chicago. College Preparatory, General, and Special Courses, Music, Art, Elocution. Physical Training and Out-of-Door Sports. Certificate admits to Smith, Vassar, Wellesley and other colleges. For Illustrated Year Book address

FRANCIS KING COOKE, Principal.
Box 30. Winnetka, Illinois.

The Harvard School for boys
An Affiliated Academy of the University of Chicago.
Main Entrance, 60-67th St., near Lake Ave.

Has prepared 223 Boys for College, chiefly Yale, Harvard, Princeton and University of Chicago. Special Department for Boys under twelve years of age. Re-opens Wednesday, September 20th. Office hours: 9 to 4, or by appointment. Telephone Oakland 104.

J. J. SCHOBINGER and JOHN C. GRANT, Principals.

ST. JAMES' HIGH SCHOOL
2912 WABASH AVENUE.
FOR BOYS.

Also Commercial Department for Boys.
OPEN SEPT. 5, 1905.
For Further Particulars Address the Principal.

YALE SCHOOL

Boarding and day school for boys, 197 47th-st., Chicago. Phone Oakland 68. Faculty of experienced male instructors; thorough training in all grades; prepares for all colleges and technical schools; large gymnasium. Fall term begins Wednesday, September 21. Hiram A. Gooch, Carolus Brenner, Prins.

Association Institute
DAY SCHOOLS FOR YOUNG MEN.

Fits young men and boys for business or college. Instructors are college trained and experienced men. FALL TERM OPENS SEPT. 5.

CENTRAL DEPT. Y. M. C. A. OF CHICAGO
Phone Central 350. 153 La Salle St.

Chicago Technical College
5th Floor, Athenaeum Bldg., 26 Van Buren St.

Individual Evening Instruction for **DRAUGHTSMEN.**

New Classes in All Departments.
BEGIN THIS WEEK. ENROLL NOW.

KEMPER HALL, Kenosha, Wisconsin.

A School for Girls, under the care of the Sisters of St. Mary. Thirty-fifth year begins September 27, 1905. Certificate admits to the colleges. Music courses under the direction of Mr. Allen Spencer, American Conservatory, Chicago. Well equipped gymnasium and out of door sports. References: Rt. Rev. Charles P. Anderson, Chicago; W. D. Kerfoot, Esq., Chicago; David B. Lyman, Chicago. Address THE MOTHER SUPERIOR.

THE ST. XAVIER ACADEMY
Established 1846.
IDEAL BOARDING AND DAY SCHOOL FOR YOUNG LADIES.

Address The Mother Superior, 4928 Evans Avenue.
School Opens Tuesday, Sept. 5.

WATERMAN HALL
SYCAMORE, ILL.

Beautifully situated boarding-school for sixty girls and young women. Modern Music Hall. Gymnasium. Emil Liebling, lifelong director of Piano. Seventy acres playgrounds. Rector at 510 Masonic Temple, Chicago, Tuesdays and Thursdays, 11 to 1 o'clock. For Catalogues address

Rev. B. F. Fleetwood, D. D., Rector.

THE OXFORD SCHOOL,
2141 Calumet Avenue.

BOYS prepared for Harvard, Yale, Princeton and other universities. Large faculty, small classes. Primary dept., manual training, large gymnasium, two playgrounds. Office hours, 10 to 12, 4 to 6. Tel. South 115. Opens Sept. 27. RICHARD H. ARMS, A. B. (Harv.)

MONTICELLO Ideal school for young women and girls. 68th Year begins Sept. 28. Faculty of Specialists in charge of Departments for English, Classic and Continental Languages, Science, Music, Art, etc. Fine Gymnasium, Beautiful Campus, Tennis Courts, Golf Links, Basket Ball Field. Apply early; 60 applicants on waiting list last year.

MISS H. N. HASKELL, Principal -- GODFREY, ILL. **SEMINARY**

CHICAGO LAW SCHOOL.

Judge Richard S. Tuthill, Pres.; Horatio L. Wait, Dean. Evening sessions; instruction by lectures, cases and text books. Catalogue. Address RICHARD F. TOBIAS, Reg., 109 Randolph-st.

THE ART ACADEMY

of Chicago. Affiliated with the Julian Academy, Paris. SCHOOL OF DRAWING, PAINTING, ILLUSTRATION AND COMMERCIAL DESIGN. Day and Night Classes. Send for circular "E." 46 Jackson Blvd. J. FRANCIS SMITH, Director.

CHICAGO SCHOOL OF PHYSICAL EDUCATION.

NORMAL COURSE BEGINS SEPT. 20. Day and Night Classes in Gymnastics. 311-313 Wabash-av.

SYLVAN DELLS.

Limited number of young boys. Individual care. Thorough instruction; military uniform and drill. Few vacancies; opens Sept. 18, 1905. Tuition, $300 per year. W. H. Russell, Prin., Highland Park, Ill.

EDUCATIONAL.

SCHOOL INFORMATION BUREAU

The Tribune has on file in the Information Bureau, Room 542 Tribune Building, reliable information concerning schools and colleges. Parents or guardians may call at the above address or request information by mail.

THE TRIBUNE INFORMATION BUREAU
ROOM 542 TRIBUNE BLDG.

...the...
Anna Morgan Studios

¶ For the study of the Art of Expression as an education in the finer lights of culture.

¶ Personal training for Perfect Development in Dramatic Art—Voice Culture—Literature—French—Physical Culture, Fencing and Dancing.

Special Professional Courses.
Send For Catalogues. Address
MISS ANNA MORGAN, Fine Arts Bldg., Chicago, Ill.

FOR BOYS
Morgan Park Academy
of the University of Chicago.

The fact that it is a department of this University guarantees completeness of equipment and exceptional educational opportunity. Its situation outside the city is most favorable. Thorough preparation for all colleges and technical schools. Both careful supervision and individual attention are assured by the large number of teachers living in the halls with the pupils.

FALL TERM BEGINS SEPT. 19
For illustrated catalogue address
Franklin W. Johnson, Principal,
Morgan Park, Ill.

ST. MARY'S KNOXVILLE, Illinois.
A Training and Finishing School for Girls

Beautiful surroundings, refined associations, sympathetic guidance. Wm. H. Sherwood, Chicago, Director of Music. Domestic Science. Physical Culture. Gymnasium, Battovicus. Recreation Hall, Bowling Alleys, outdoor games. 120 students from 20 States.

REV. C. W. LEFFINGWELL, D.D. Rector
101 Douglas-av., Knoxville, Ill.
A personal interview can be arranged if desired

SCHOOL OF DOMESTIC ARTS AND SCIENCE
Burton Block, 39 State-st. cor. Lake-st.

FALL TERM OPENS OCTOBER 2, 1905.

Registration of students Thursday, September 28th. Graded classes in Cooking, Sewing, Dressmaking and Millinery. Mrs. Lyndon Evans, Pres.

DIRECTORS:
Miss C. A. Lyford. Miss Henrietta Connor.

The Frances Shimer Academy
Of the University of Chicago

A Home School for Girls and Young Women. New Dormitory and Gymnasium. College preparation. Moderate rates. Beautiful, healthful location, 3 hours west of Chicago. Music, Art, Domestic Science, Physical Culture, Golf. Emil Liebling, visiting Director in Piano. 53d year opens Sept. 19th. Office hours Wednesdays, 10-12 M. 2-4 P. M. Room 706, Fine Arts Bldg., Chicago. Tel. Harrison 124.

Rev. WM. P. McKEE, Dean, Mt. Carroll, Ill.

NORTHWESTERN MILITARY ACADEMY.

A school for boys, with a moral, social and physical training that will interest thoughtful parents. Certificate of character required. Catalogue will interest you.

H. P. Davidson, A. M., Pres. Highland Park, Ill.

SHERWOOD Music School

FINE ARTS BUILDING, CHICAGO.
WILLIAM H. SHERWOOD, Director.
FACULTY OF EMINENT INSTRUCTORS.
Most artistic, scientific, practical and thorough courses of study.
FALL TERM WILL OPEN SEPT. 11, 1905.
Write for Catalogue.

ACADEMY OF OUR LADY

Girls' and young ladies' boarding school, 35 minutes from city. College preparatory, commercial and musical courses. Address SUPERIORESS, Box A, Longwood, 95th and Throop Sts., Chicago, or B, 542, Chicago Tribune.

UNIVERSITY SCHOOL
Cor. Dearborn-av. and Elm-st. Tel. Dearborn 2852.

BOYS ALL AGES prepared for any college. 25th year entered Harvard, Yale, Princeton, etc. Men Teachers, Athletics, Manual Training, Military Drill. School begins Sept. 27. E. C. COULTER, Master.

Soper School of Oratory.

29th yr. opens Sept. 11. Full course, all branches of expression: Elocution, Delsarte, Dramatic Art, Literature, etc. For new catalog address D. S. SOPER, Sec., Steinway Hall.

THE JOHN MARSHALL LAW SCHOOL

Hon. A. N. Waterman, Dean. Fall Term begins Sept. 6. Evening sessions. Text and Case System. For catalogue address Edward T. Lee, Sec'y, Room 16, 107 Dearborn-st., Chicago. Tel. Cent. 4069.

EMMA WILLARD SCHOOL FOR GIRLS. (Formerly

MORE ACTION IN WHEAT.

SEPTEMBER STRENGTH IN ALL MARKETS CHEER THE BULLS.

Armour Buying Is in Evidence Again Also, and Good Export Sales Are Claimed at Kansas City—Short Sellers Are Forced to Cover—Unfavorable Growing Weather Firms Up the Corn Market—Oats Higher and Provisions Rule Weak.

Strength in the September delivery at St. Louis, which finally radiated to all the leading markets, evidences of further support by the Armour interest, which the pit feared might change at any time to active bull tactics, and reports of good export sales at Kansas City and a modest amount by a local house were the jackscrews under wheat prices yesterday. They moved the market up ½@1¼c, with the current delivery up the most, and at the close the list had slipped back only a shade to ¼c from the top level.

The market started out firm, but deferred deliveries soon showed a tendency to weaken, because there was weakness in the northwest, due to hedging sales against increasing receipts. But on a dip of ¼-½c to 81¾-⅞c for December and 84⅜c for May, brokers and commission houses were well supplied with buying orders. There was a price limit on the orders for a time, however, and as a result prices bobbed up and down until the session was more than half over before a decided trend was shown.

When St. Louis began to show marked strength and buying once followed prices up the market began to make steady strides upward, the advance helped by local shorts, who had acted from habit on all that was bearish in the news. The result was an advance to 80¾c for September, 82⅝c for December, and 85c for May, with the final levels being 80¾c and 84¾-85c respectively.

Export Sales in the Southwest.

In addition to the apparent firming up in the cash situation in the winter wheat markets a turn in sentiment was helped by the increase of only 940,000 bu in the world's visible supply, compared with a gain of 3,988,000 bu the corresponding date last year. There were claims from Kansas City of liberal export sales from their market and messages were positive in predictions of smaller receipts. Shorts in St. Louis were made nervous by predictions of rain and better demand from mills for the cash article, and their September finally advanced 1¾c.

Receipts at the two markets were 293,000 bu, compared with 283,000 bu last year, and all the primary points had 854,000 bu, against 827,000 bu last year. Northwestern markets had 382 cars, against 226 cars last year. Cash prices declined early in the day, in the northwest, but rallied and closed higher, although Duluth called export and milling demand slow. Local export sales of 40,000 bu were reported, and New York reported 64,000 bu sold abroad. Clearances were 100,000 bu.

At the outset Wrenn bought December for Lamborn, and D. Phelps Brown bought also. On the dip Scott-Monohan, Friedman, Gifford, and Jackson Bros. were the leading sellers. Around 81¼c for December Pringle-Fitch-Rankin and Heilman bought, and later Love, Bartlett-Frazier, Requa, Peavey, Paddleford, and others, some of whom supposedly acted for Valentine, bought at different times. On the first advance Logan-Bryan had the most for sale, and at 82c Pringle in person sold 500,000 bu December. Around the top Armour brokers and Scott-Monohan bought, and pit shorts made the final upturn to high point.

Cool, Wet Weather Helps Corn.

Corn prices for the new crop months recovered yesterday exactly what they lost the day before, a little less than ½c. Old September also moved up ½c. All months closed at about best point for the day, with May at 43¼-⅜c. The chief influence in the market was the cool, wet weather over the western belt of the corn belt. Dispatches from points in that territory stated that weather conditions were exactly the opposite of what is needed to mature the late corn. Local receipts exceeded the estimate, reaching 661 cars, but for today the estimate is 380 cars.

Primary markets had receipts of 908,000 bu, against 1,583,000 bu same day last year. Export clearances were 390,000 bu. The sample market was at ¼c advance, and shipping demand was less active, and total sales 325,000 bu. Practically no corn was sold against country purchases. The buying of May for the day was about equally divided between people in the cash trade and shorts. Early selling of May was led by Knight-McDougal and Milmine-Bodman. Harris-Scotten sold a little September, and for a time led the buying of May. It was claimed this buying, together with that of Rosenbaum Bros., was on foreign orders. Nye-Jenks, McReynolds, and Updike bought old September.

Better Demand for Oats.

The cables reporting the partial failure of the Russian oats crop the day before apparently caused fresh support for this market, and the trade was influenced by the strength in wheat. At the close the market rested ⅛-⅜c to ½c higher. Receipts for the day were 300 cars, with an estimate of only 190 cars for today. The cash market was ¼c higher, and shipping sales amounted to 200,000 bu. Bradstreet's world's visible increased 2,618,000 bu. Elmore was credited with buying of about 400,000 bu May oats, which afterwards went down to Knight-McDougal. The buying by Cooperman was credited to Armour. Buckley bought quite a line, which was thought to be covering for Friedman. September price recovered from 25c to 25½c, and May, which touched 28⅝c Tuesday, recovered to 28¾c at best point.

Break in Provision Prices.

Support was withdrawn from the provision market most of the session yesterday, and selling by outside packers forced a reaction in all products. As the small packers weakened the market with their offerings, local longs joined in the selling, and stop loss orders helped to make the low prices of the morning. It looked as if the western packers turned buyers on the break. The market had only partial recovery before the close. October pork and lard lost 15c for the day and ribs 7½c. January product lost 10c for pork and lard, with little change in ribs. Hogs for the day were 29,000, the estimate for today is 24,000, and prices were 10c lower. The western packing points had 64,200 hogs, against 54,800 last year.

Rye, Barley, and Seeds.

Rye was steady, with cash offerings selling well at 61¼@62c for No. 2 and 56@59c for No. 3. September sold at 60c, closing at 61c asked, and December was 60c bid. Receipts 10 cars.

Barley offerings were smaller. Malting grades ranged from 38@50c, fancy 52@52c, feed 35@37c, and screenings 26@36c. Receipts 42 cars.

Flaxseed ruled steady. No. 1 northwestern sold at $1.12 and No. 1 was $1.06. Receipts were 3 cars here, 25 at Minneapolis, and 11 at Duluth.

Timothy seed was dull except for cash offerings, which sold at $2.50@3.50. September was $3.60, and the same for March.

Clover seed was in small supply. Old contract was $11.00 and October $10.75. Country lots $9.00@10.75.

Range of Active Futures.

WHEAT.

	Open.	High.	Low.	Closing Sept. 6	Closing Sept. 5
Sept ...	79¾-⅞	80½	79¾	80¾	79¾
Dec ...	81¼-⅜	82⅝	81¼-¼	82	81⅛
May ...	84⅛-¼	85	84⅜	84¾-⅝	84⅛
CORN.					
*Sept ..	53⅜-⅜	53¾	52¼	53¼	52⅝
†Sept ..	53⅜	55	52¼	52½	52½
Dec ...	43⅝	43¾-¾	43¼	43⅝	43⅜
†Dec ...	43¼-⅜	43⅝	43¼	43⅝-¼	43¼-⅜
May ...	43	43¼-⅜	42⅝-¾	43¼-⅜	43⅛
†New. *Old.					
OATS					
Sept ...	25¼	25¼	25¼	25¼	25
Dec ...	26¾	26¾-¾	26¼	26¾-¾	26⅜
May ...	28¾-⅝	28¾	28¼	28⅝	28¼
MESS PORK.					
Sept ...	15.50	.....	.....	15.00	15.10
Oct ...	14.75	14.25	14.50	14.65	14.80
LARD.					
Sept ...	.....	.....	.....	7.70	7.85
Oct ...	7.75	7.77½	7.70	7.75	7.90
SHORT RIBS.					
Sept ...	8.52½	8.52½	8.50	8.52½	8.60
Oct ...	8.60	8.67½	8.55	8.62½	8.70

GRAIN INSPECTION.

	No. 2 and better.	Stand-ard.	No. 3.	Low grade.	Total.
Winter wheat.	16	..	25	4	45
Spring wheat.	..	..	6	3	9
Corn	206	..	207	69	661
Oats	17	41	157	94	309
Rye	3	..	4	4	10
Barley	8	..	8	26	42
Totals ...	241	41	406	198	1,076

Inspected out: Wheat: No. 2 hard, old, 6,250 bu; No. 2 red, 12,550 bu. Corn—No. 4, 134,285 bu. Oats—Standard, 900 bu. Inspected from unlicensed elevators: Wheat—No. 2 hard, 6 cars and 102,900 bu; No. 2 red, 8 cars; No. 1 northern, 2 cars. Corn—No. 2 yellow, 4 cars and 15,000 bu; No. 2 yellow, 21 cars and 51,100 bu; No. 3, 1 car and 28,400 bu; No. 3, 157,800 bu. Oats—No. 2 white, 3 cars; No. 3 white, 2 cars; standard, 14 cars. Barley—Feed, 24,765 bu. Inspected in by lake and canal: Corn—No. 2, 11,900 bu; No. 3, 9,600 bu.

Cash Produce Transactions.

FLOUR—Steady; hard spring [favorite brands], $6.00; hard patents [in wood], $5.00@5.25; straight [export bags], $4.90@5.00; clear [export bags], $3.20@3.50; lower grades, $2.10@2.50; hard winter patents [export bags], $3.90@4.20; clear [export bags], $3.90@4.10; clear [jute], $3.40@3.80; rye flour, bris, $4.25@4.50; sacks, $3.50@3.90.

WINTER WHEAT—Firm. Sales in store and to go: No. hard, 40,000 bu on p. t.; No. 3 hard, 79¾c. On track: No. 3 hard, 78½c; No. 2 hard, 81@81½c. Free on board: No grade red, 75@76c; no grade hard, 76¾@77c; No. 4 red, 76@76½c; No. 2 red, 80@80¾c; No. 4 hard, 77¼c; No. 3 hard, 78½c; No. 2 hard, 86½c.

SPRING WHEAT—Quiet. Sales free on board: No. 4, 75@80c; No. 3, 83¼@86c; No. 2, 89c.

CORN—¼@⅜c higher. Sales in store and to go: No. 2, 53¼@53⅜c and 10,000 bu on p. t.; No. 2 yellow, 53¾c; No. 3, 53@53¼c and 140,000 bu on p. t.; No. 3 yellow, 53½c; No. 3, 150,000 bu. Sales on track and free on board: No grade, 52c; No. 4, 52½@53c; No. 3, 53@53¼c; No. 3 yellow, 53½@53¾c; No. 2, 53@53¼c; No. 2 yellow, 53½@53¾c; No. 2 white, 53c; No. 1 white, 53¼c. Billed through: No. 4 white, 52½@52¾c; No. 3, 52@52¼c; No. 3 yellow, 52¼@52¾c; No. 2 yellow, 52¾c; No. 3 white, 52@52¼c; No. 2 white, 53¼c.

OATS—¼c higher. Sales in store and to go: No. 4 white, 25¾c; No. 3 white, 25¼@26¼c; standard, 27¼c; white clipped, 200,000 bu on p. t. Sales on track and free on board: No grade, 24½@25¼c; No. 4 white, 25@25¾c; No. 4, 25½c; No. 3 white, 25½@27c; standard, 26¾@27¼c. Billed through: No. 3 white, 25¼@25¾c; No. 3 white, 26¼@26¾c; standard, 26¾@27½c; No. 2 white, 26¾@27¼c.

RYE—Steady. Sales on track: No. 2, 61¼c. Free on board: No. 2, 61¼@62c; No. 3, 56@59c. Billed through: No. 3, 56c.

BARLEY—Steady. Sales free on board: Barley, 36@50c. To arrive: 30,000 bu 42 lb barley, September shipment, 37c.

PROVISIONS—Easier. Cash lots: Mess pork, $14.95@15.00; lard, $7.70; ribs, $8.50@8.85, according to weight.

BEEF PRODUCTS—Quiet and steady. Prices quotable as follows: Beef hams, $18.50@18.75; extra mess beef, $8.25@8.50; plate beef, $8.75@9.00; extra plate beef, $9.25@9.50. Tallow steady at 6@6¼c for edible, 5¾@5¾c for prime packers', 4¾@4¾c for No. 1 do, and 3¾@4¼c for No. 2 do; 4¾@4¾c for city renderers'; 5@5¼c for prime country, 3¾@4c for No. 2 do. Oleo-stearine in moderate demand and quotably steady at 8¼@9c.

GREASE—Quiet and steady at 3¼@3¾c for brown, 3¼@3¾c for yellow, 3½@3¾c for house, 4¼@4¼c for B white, and 4¾@5¼c for A white.

COOPERAGE—Firm. Ash pork brls, 85@87½c; ash pork brls, 90@92½c; lard tcs, $1.12½@1.15. Sales, 250 lard tcs, $1.15.

WHISKY—Steady on a basis of $1.28 for finished goods.

HAY—Firm. Receipts, 954 tons; shipments, 20 tons. Sales on track: Not graded timothy, $9.00@12.00; not graded prairie, Kansas, $10.00@10.50. Free on board: Not graded timothy, $8.00@10.00.

STRAW—Rye straw quotable at $6.00@6.50, wheat straw at $4.50@5.00, and oat straw at $5.00@5.50. Sales on track were: Tangled rye, 1 car at $7.00; oat, part car at $5.50.

DOMESTIC PRODUCE MARKET.

NEW YORK, Sept. 6.—Wheat—Receipts, 98,100 bu; spot irregular; No. 2 red, 86¼c elevator; No. 2 red, 87½c f. o. b. afloat; No. 1 northern Duluth, 87¼c to arrive f. o. b. afloat; No. 1 northern Manitoba, 88¾c to arrive f. o. b. afloat. Options weak and lower during the forenoon. Wheat ultimately recovered and closed ¼@⅝c net higher; May closed 80¼c; September closed 80¾c; December closed 87¼c.

Corn—Receipts, 97,825 bu; exports, 166,142 bu; spot firm; No. 2, 60c elevator and 60c f. o. b. afloat; No. 2 yellow, 60¼c; No. 2 white, 61c. Option market was without transactions, closing nominally ¼c net higher; May closed 48¾c; September closed 59c; December closed 51¼c.

Oats—Receipts, 121,500 bu; exports, 6,950 bu; spot firm; mixed oats, 26@32 lbs, 29@29½c; natural white, 30@32 lbs, 30@31c; clipped white, 34@40 lbs, 33@35c.

Cotton seed oil—Easy; prime yellow, 28¼c.

Sugar—Raw dull; fair refining, 3⅝c; centrifugal, 96 test, 3 15-16@4c; molasses sugar, 3¼c; refined unsettled.

Quotations on Cotton.

Cotton—Spot closed quiet; middling uplands, 10.75c; middling gulf, 11.00c. Sales, 180 bales. Futures opened steady and closed steady.

	Open	High.	Low.	Close.	Previous close.
September ...	10.46	10.51	10.51	10.51	10.27
October ...	10.46	10.48	10.35	10.45	10.41
November ...	.....	.....	.....	10.48	10.44
December ...	10.53	10.57	10.46	10.55	10.51
January ...	10.59	10.63	10.51	10.59	10.57
March ...	10.65	10.72	10.61	10.70	10.67

Quotations on Coffee.

Coffee—Spot Rio quiet; No. 7 invoice, 8¼c; mild quiet; Cordova, 10@13c. Futures opened steady at unchanged prices, but turned weak. The market closed at practically the lowest, or a net decline of 10@20 points. Sales, 77,000 bags.

	Open.	High.	Low.	Close.	Previous close.
September ...	7.10	7.10	7.00	7.00	7.10
October ...	7.20	7.20	7.10	7.10	7.15
December ...	7.35	7.35	7.25	7.25	7.35
January ...	7.45	7.45	7.35	7.35	7.45
March ...	7.60	7.60	7.50	7.50	7.50

Cotton in Liverpool.

LIVERPOOL, Sept. 6.—Cotton—Spot in moderate demand; prices 11 points lower; American middling fair, 6.11d; good middling, 5.85d; middling, 5.69d; low middling, 5.53d; good ordinary, 5.35d; ordinary, 5.19d. Sales 7,000 bales. Futures opened easier and closed quiet.

Western Grain Markets.

MINNEAPOLIS, Minn., Sept. 6.—Wheat—December closed at 80¼c; May, 83¾c. Cash wheat—Close: On track, No. 1 hard, 84½c; No. 1 northern, 82½c; to arrive, 82½c; No. 2 northern, 79¼c; to arrive, 78@79¼c. Flour—First patents, $5.10@5.20; second patents, $4.90@5.00; first clears, $3.80@3.90; second clears, $2.55@2.65. Flax—Demand fair; to arrive closed at $1.04¼. Closing prices were $1.05¾. Bran—In bulk, $11.00@11.25.

MILWAUKEE, Wis., Sept. 6.—Flour—Steady. Wheat—Strong; No. 1 northern, 83@85c; No. 2 northern, 82@85c; December, 81¼@82c. Puts, 81¼c sellers; calls, 82¾c sellers. Rye—Steady; No. 1, 60@61c. Barley—Weak; No. 2, 51c; sample, 35@50c. Oats—Steady; standard, 27½@28½c. Corn—Strong; May, 54¼@54½c; puts, 43¼c; calls, 43¾c sellers.

DULUTH, Minn., Sept. 6.—Close—Wheat—To arrive, No. 1 northern, 81¾c; No. 2 northern, 79¼c; September, old, 81¼c; September, new, 77¾c; December, 77c. Flax—To arrive, $1.05¾; on track, $1.12; September, $1.06⅛; December, $1.03⅛; May, $1.07¼. Oats—To arrive and on track, 25½c. Rye—September, 59c. Barley—36@46c.

ST. LOUIS, Mo., Sept. 6.—Close—Wheat—Higher; No. 2 red, cash elevator, 86@88c; track, 82¼@83½c. Corn—Firm; No. 2 cash, 51½c; track, 52⅜c. Oats—Quiet; No. 2 cash, 25c; track, 25½@26½c; September, 24½c.

PEORIA, Ill., Sept. 6.—Corn—Higher; No. 3 yellow, 52¾c; No. 3, 52¾c; No. 4, 51¾c; no grade, 50¾c. Oats—Higher; No. 3 white, 26c; No. 4 white, 24¾@25½c.

TOLEDO, O., Sept. 6.—Cloverseed—Cash, $8.35; October, $6.35; December, $6.27½; January, $6.30; prime alsike, $7.85; prime timothy, $1.70.

Foreign Produce Market.

LIVERPOOL, Sept. 6.—Wheat—Spot nominal. Futures quiet; September, 6s 5¾d; December, 6s 7¼d. Corn—Spot steady; American mixed, 5s 8d. Futures quiet; September, 4s 9¾d; December, 4s 8⅞d; January, new, 4s 2¼d.

IN THE NEW YORK MARKETS.

NEW YORK, Sept. 6.—The dry goods situation developed strength today, and although practically no changes in price were announced the seller was independent, and refused offers made for quick delivery. The scarcity of spots was the prime feature of the market.

Metals—Spot tin in London advanced, closing at £148 12s 6d and futures at £147 17s 6d. Locally the market was steadied in sympathy, closing at $28.45@28.60. Copper was weak and lower in the English market, with spot closing at £69 5s and futures at £69. Locally the market appeared unsettled. Lake and electrolytic are $16.00@16.50, and casting $15.75@16.25. Lead was lower at £14 5s in London, but was unchanged at $4.85@4.90 locally. Spelter was quiet but firm at $5.75@5.85 in the local market and closed at £26 7s 6d in London. Iron closed at 51s 6d in Glasgow and at 48s 2d in Middlesboro. Locally the market was unchanged.

Butter—Steady. Receipts, 19,148. Creamery, common to extra, 17@20c; renovated, common to extra, 15@19c; western factory, common to extra, 15@17¾c; western imitation creamery, 16@18½c; do firsts, 17½@18c. In Philadelphia—¾c lower; extra western creamery, 21c; extra nearby prints, 23c.

Eggs—Steady, unchanged. Receipts, 20,598. In Philadelphia—Firm; nearby fresh, 22c; western fresh, 21@22c.

Poultry—Alive—Strong; western chickens, 12½@14c; fowls, 14c; turkeys, 14c. Dressed—Steady; western chickens, 12@14c; fowls, 13½@14c; spring turkeys, 15@35c.

SALES OF RAILS TREMENDOUS.

All Records Broken Since $28 Delivery Price Was Made, Says Iron Trade Review.

CLEVELAND, O., Sept. 6.—[Special.]—Sales of rails since the price of $28.00 for 1906 delivery was announced last week have been tremendous, breaking all records and furnishing substantial evidence of great prosperity in the iron business, present and prospective, says the Iron Trade Review. It is estimated that the orders for rails for 1906 placed within a week will amount to 650,000 tons, and orders for several hundred thousand tons are pending.

Although the United States Steel corporation has booked large orders, it has not alone enjoyed the unexpectedly heavy business from the railroads. The Colorado Fuel and Iron company reports its entire rail output sold for 1906, and the Tennessee Coal, Iron and Railroad company, the Lackawanna Steel company, and other interests are well supplied with orders. Among the bookings of the last week were the following:

	Tons.		Tons.
Northwestern ...	70,000	St. Paul ...	65,000
Burlington ...	50,000	Wisconsin Central	22,000
Santa Fé ...	50,000	Great Northern ...	40,000

Accompanying the orders for rails are many orders for cars and locomotives. The Pennsylvania system has ordered 15,000 steel cars. Other railroads have bought liberally, and inquiries for at least 75,000 steel and wooden cars are pending. The announcement of an advance of $2.00 per ton on structural shapes, although not expected, was received by the trade as being justified by market conditions.

Orders for over 20,000 tons of structural steel were placed at Chicago last week. The market for pig iron is quiet, but in nearly all selling centers there is an improved tone.

The demand for plates and steel bars continues strong, and the trade would not be surprised to hear of an advance on these products at an early day.

The American Shipbuilding company has placed contracts for plates for three large freighters, and additional contracts are pending. There already is considerable complaint about car shortage. This is especially true concerning coke, for which the demand has become so strong that the railroads are finding it difficult to give prompt shipments. Some jobbing interests also complain that they cannot get cars promptly.

LACK OF CASH CLOSES BEACHES

Health Department Shuts Public Bathing Resorts Two Weeks Earlier than Last Year.

The public bathing beaches have been closed this year by the health department two weeks earlier than in former years because of lack of funds to maintain them. No appropriation was made last January by the finance committee for the three beaches under the control of the department, and the money to pay the current expenses had to be taken from the general health appropriation.

Sixteen hundred dollars was spent during the season, and 385,000 bathers enjoyed the cooling breezes of the lake in the hot summer months at the city's expense. No accidents occurred at any of the beaches during the season.

New Car Line to Southern California.

Pullman tourist sleeping cars through to Los Angeles without change daily, beginning Sept. 15, via the Chicago, Union Pacific and Northwestern line and the newly opened Salt Lake route. Great reduction in time schedules via this route. Colonist one way tickets on sale daily from Chicago, beginning Sept. 15, only $33 to Los Angeles. Double berth in tourist sleeping cars, $7. Ticket offices, 212 Clark street and 120 Jackson boulevard. Tel. Cent. 721.

ROUTE TRAINS BY PHONE.

RAILWAYS FIND ACCURACY OF BUSINESS IS INCREASED.

Augment Facilities for Communication Between Offices and Stations to Relieve the Telegraph Wires—New Device Doubles Efficiency of Service Without Increasing the Wire Mileage — Alton's Experiments with Wireless System Fail.

Recently a number of railroads have augmented their facilities for intercommunication between offices and stations, and for train dispatching by the installation of the long distance telephone to relieve the telegraph wires. It has been found that the business can be carried on with more dispatch and greater accuracy by the use of the telephone, and it has been displacing the cumbersome telegraph rapidly during the last two or three years.

The Big Four is the latest road to take up the telephone, following the example of the other important New York Central lines. The Big Four, however, has an improved instrument called a telegraphone, which can be used on the regular telegraph wires, and at the same time that telegraphic messages are being sent without any interference. With the aid of this instrument, and without increasing their wire mileage, the Big Four will be able to double their communication facilities.

The completion of this work will unite all of the principal Vanderbilt lines, and an official of any one of them can talk with President Newman's office over the system's own wires. The New York Central and Lake Shore have telephone wires separate from the telegraph system, making it an expensive plant.

Wireless Telegraphy Tests Fail.

During the last month the Alton has secured a large amount of advertising for the wireless telegraphy, which they claimed to be installing on their trains. It was announced that each locomotive would be equipped with a wireless device, which would signal the approach of two trains on the same track in the cab of each engine in time to avert a collision, thereby constituting each locomotive a moving block signal. It was also said that messages could be sent and received on moving trains.

As a matter of fact, the work of putting wireless telegraphy on the Alton never passed the experimental stage and now it has ceased entirely. According to the statement of one of the Alton officials the experiments were not sufficiently successful to warrant the further installation of the service.

Working on Dustless Track.

The Chicago, Milwaukee and St. Paul road is building a dustless track between Kansas City and Chicago. This condition is being accomplished by the use of burnt gumbo as ballast, and already 200 miles have been covered with vitrified gumbo. The road has a rock ballast right of way between Kansas City and Chicago, but it was found that when dry the rock caused a fine white dust, and to prevent this burnt gumbo is being used.

Erie to Build Another Cutoff.

Arrangements have been perfected for the third of the series of cutoffs on the Erie railroad, designed to reduce the grades to as near water level as possible. This calls for the construction of a single track line, parallel to the main line between Lakewood, N. Y., and Watts, a distance of fifteen miles. From the latter point to Columbus, Pa., a distance of ten miles, a double track line will be built to take the place of the existing main line, reducing a thirty-five foot grade to a 2-10 per cent grade. The improvement will cost approximately $1,000,000, and the work will be undertaken now, to eliminate some of the difficulties of winter traffic in the locality.

Proxies for the forthcoming annual meeting of the stockholders of the Illinois Central are being asked for in favor of E. H. Harriman, Stuyvesant Fish, and J. C. Welling.

Governors Accept Invitations.

The governors of one northern and seven southern states have accepted the invitation of J. C. Stubbs of the Southern Pacific to be present at the opening of the industrial and agricultural exhibit of Louisiana and Texas products at Concord, N. H., the latter part of this month. Acceptances have been received from the governors of Arkansas, Texas, Florida, North Carolina, South Carolina, Virginia, Maryland, and Delaware. They will meet at Raleigh, N. C., Sept. 9, and will go to Concord on a special train.

Date Set for Hearing Rate Charges.

Sept. 15 has been set as the day when the government will push the charges made recently against eighteen western railroads, which was filed at the instigation of the members of the interstate commerce commission. District Attorney C. B. Morrison yesterday issued a subpœna for the appearance of T. W. Tonlison, an attorney in the Railway Exchange building in Denver, to appear Sept. 15 as a witness. It is expected that the struggle between the railroad corporations and the government will be an important one.

The first suit to restrain the charging of the alleged discriminating rate was based upon a decision of the commission that the rates were discriminating, ordering that they should be adjusted. The railroads refused to comply with the order and the suit resulted. The present action is similar.

Petitions in Bankruptcy.

12483—John G. Houghby, liabilities, $795; assets, $54; Cliff & Cliffe, attys.

12484—C. C. Calkins, liabilities, $20,005; assets, $2,350; Stephen W. Gilmore, atty.

12485—Withheld for service.

12486—William Joyce, liabilities, $1,268; assets, $306; O. L. Rankin, atty.

12487—J. W. Ranmann, liabilities, $409; assets, $250; John W. Walsh, atty.

12488—F. J. Hertz, liabilities, $1,062; assets, $450; Arthur Patterson, atty.

12489—William Wakefield, liabilities, $335; assets, $151; M. Fulkerson, atty.

REAL ESTATE TRANSFERS.

LAKE VIEW.

Berwyn-av., 51 w of Lincoln-st., s f, 50x125, Aug. 10 [J. Webber to John H. Carlson] ..... $ 2,200

Clark-st., S e cor School, w f, 50x250, m. or l., Sept. 5 [S. Rinder to Israel Rhwans] 27,000

Diversey-pl., s e cor Fremont, s f, 50x124, Sept. 5 [T. Nagel to Albin A. Benning] 6,750

Dover-st., 205 f of Leland-av., w f, 50x 198, m. or l. [Frank E. Enroll to James O. Emmell] 3,200

Plotchet-st., 200 w of Hoyne-av., n f, 25x 124 9-10, Sept. 1 [E. Frick to George H. Lesser] 2,700

Rosmore-av., 100 s of Thorndale, s f, 50x 150, July 31 [G. F. Jones to Otis Goddard] 5,000

Larchmont-av., 75 w of W. Ravenswood Park, n, 50x120 9-10, incumb. $2,500, March 22, 1904 [Fredk. Schroeder to Anna R. Cannon] 5,000

Leavitt-st., 150 s of Noble, w f, 50x123, July 10 [G. H. Conger to Otto Goddard] 2,000

Oakley-av., 20 n of School-st., w f, 20x 123 9-10, Aug. 31 [C. M. Andersen to Heinrich A. Hake] 1,000

Winona-st., 258 e of Southport-av., n f, 60x177, Sept. 5 [S. Stone to Ralph Sprado] 4,000

ROGERS PARK.

Sherwin-av., 110 s of Ashland, n f, 50x 150, Aug. 9 [Mary O. Lovell to Hermann Seis] 2,000

Touhy-av., 150 w of Perry-st., s f, 50x184, Sept. 4 [Frank A. Kaufman to Margt. E. Fay] 7,800

JEFFERSON.

41st-av., 144 s of Dickens, s f, 24x125, Sept. 1 [M. Weick to Wm. Schoner] 1,800

Medill-av., 58 w of Hancock, n f, 37½x 125, Aug. 7 [Henrich Schoebel to Leah Liebman] 2,500

NORTH CHICAGO.

Claremont-av., s w cor Ems-pl., e f, 25x 100, incumb. $5,000, Sept. 1 [Lehman M. Groves to Jonas Nelson] 10,000

Clybourn-pl., s w cor Lincoln-st., n f, 24x 125, incumb. $770, Aug. 30 [Anna Jaska to Richard Tounemun] 2,650

Milton-av., 234 n of Chicago, e f, 24x80, Sept. 5 [C. H. Helander to Pasquale De Pilice] 3,500

Southport-av., 325 n of Belden, e f, 25x125, Sept. 2 [F. M. Hallwig to Anton Bisech-ko] 2,200

SOUTH CHICAGO.

Auburn-st., 155 n of 35th, w f, 25x126, Aug. 29 [C. Krost to Louis H. Kamradt] 1,000

Archer-av., 81 w of Emerald-av., s f, 25x 126x0, Aug. 15 [C. Coulis to John Pet] 1,800

State-st., s e cor 29th, w f, 50x107, leasehold estate, Aug. 25 [F. Gilbert to Joseph Schmidt] 5,500

Vernon-av., 150 s of 32d-st., e f, 25x164½, Sept. 1 [Gurden Herbert Coney to John F. Schuls] 6,800

HYDE PARK.

Calumet-av., 246 s of 69th-st., w f, 25x187, Aug. 31 [Horace T. Mashlon to J. Frank Hess] 1,250

Cottage Grove-av., 208 s of 45th-st., e f, 45x120, Sept. 1 [L. Wolfe to James Brown] 4,800

Ellis-av., 48 n of 83d-st., w f, 25x121, July 29 [Thos. Piotrowski to Frank Piotrowski to Thos. Piotrowski] 1,125

45th-pl., E., 573 and 575, 50x124, incumb. $7,000, Aug. 31 [Edwin C. Allen to Wm. Colwell and Cyrus D. De Leppl] 18,000

Jacobs' sub., 1 28, s w ¼, 2-37-14, Aug. 14 [L. Haas to J. Flaschberger] 1,060

Prairie-av., 533 s of 51st-st., w f, 16 2-3x 105, incumb. $2,700, May 2, 1904 [Nettie E. Dyer to Giuseppe Cattorini] 4,500

Rosalie-st., 322 s of 50th-st., s f, 46x113, July 26 [F. N. Gilmore to Wm. H. Hess] 5,050

74th-st., 127 e of Phillips-av., n f, 30x134, Sept. 1 [Nelson T. Shepherd to George Hatter Harris] 4,000

77th-st., 116 2-3 w of Lake-av., n w f, 33 1-3 x57, deed not dated [I. Moe to Ada C. Lindholm] 3,980

South Park-av., 73 s of 69th-st., w f, 25x 124, incumb. $2,000, Aug. 23 [David Walsh to Hannah and John Baker] 3,800

LAKE.

Campbell-av., 141 s of 51st-st., w f, 25x125, Sept. 2 [J. Heigl to Carl F. Witzke] 1,500

Campbell-av., 286 s of 39th-st., w f, 25x122, Aug. 26 [D. Ackerman to Michael Cody] 1,000

57th-st., 246 e of Normal-av., s f, 22x124½, Aug. 21 [L. H. Mahnke to Michael O'Brien] 1,600

Laflin-st., 260 s of 56th, e f, 100x191, Sept. 1 [M. Ballin to John Fisherty] 1,600

Ross-av., 265 n of 66th-st., e f, 44.9x100, m. or l., Aug. 21 [O. W. Schafferth et al. by M. of C. to John W. Carlson] 3,300

62d-pl., 150 e of St. Louis-av., n f, 25x124, Aug. 22 [F. Schupe to Wm. W. Shupe] 2,400

69th-pl., 167 e of Parnell-av., n f, 26x125, incumb. $2,500, April 3 [J. H. Simpson to Margaret V. Cagney] 3,450

69th-st., 50 w of Hoyne-av., s f, 50x124, incumb. $1,500, Aug. 15 [Walter Jensen to John L. Sengstock] 3,500

CALUMET.

Butler-st., 297 s of 118th, w f, 30x123½, July 31 [H. Gano et al. to Claus Qualen] 1,800

Howard-st., 308 n of 99th, w f, 100x218, Aug. 4 [D. W. Wood to Wm. H. Donahue] 1,800

106th-st., 283 w of Tremont-av., s f, 50x160, May 4 [Amanda W. Belden to Kenneth J. Small] 1,000

WEST CHICAGO.

Artesian-av., 150 s of Grand, w f, 42x100¾, incumb. $1,650, Sept. 3 [H. M. Brown to Herman Sievert Jr.] 3,000

Clarinda-st., 202 w of Holt, n f, 25x94, Aug. 22 [Otto Johnke to Albert and Margaret Jasicka] 1,200

Dickson-st., 72 n of Blanche, 24x124.8, Aug. 15 [A. Burgwaldt to Wackowski] 1,250

40th-st., S., 175 e of 15th-st., e f, 22x125, Sept. 1 [J. Kesl to Christian Holsknecht] 3,250

40th-st., S., 154 e of 16th-st., w f, 25x125½, July 7 [J. Kutak to John Cerny] 2,000

526-av. N., s e. cor. Superior-st., w f, 80x 122, Sept. 2 [Wm. H. White to Hugh Hughes] 3,000

Fullerton-av., 212 e of Cromwell-st., n f, 25 x125, Sept. 5 [N. A. Martensen to Rudolph Kurth] 1,850

Harding-av., 192 n of Kinzie-st., e f, 24x125, Sept. 2 [Harvey S. Brackett to Charles H. Radke] 2,000

Herndon-st., 116 n of Augusta-st., w f, 24x106, Aug. 10 [B. Anteski to Frank Marnowski] 4,200

Hurond-st., 160 s of Ashland-av., s f, 20x122, Sept. 2 [C. Murphy to Joseph Rearzar] 2,500

Iowa-st., 154 w of Rockwell, n f, 25x124, incumb. $2,000, Aug. 31 [B. Person to Joseph Hosticka] 4,200

Kendall-st., 63 n e of Taylor, s w f, 24 to Taylor-st., Sept. 2 [C. Sporledese to Sam Jones et al.] 3,000

463 S. Leavitt-st., 24x100, May 24 [J. Comerford to Thos. McCarthy] 3,700

Monroe-st., 100 w of Albany-av., s f, 46x 191, except parts, Aug. 7 [Laura J. R. Wolcott to Frank D. Wilson] 10,000

Morgan-st., 116 e of Gurler, s f, 24x104, Sept. 5 [A. Piegan to Angelo Volpe] 5,400

Morgan-st., 66 f of 13th-pl., s f, 24x80, Sept. 5 [Newman Bros. to Vartal and Flora N. Isaacwitz] 4,500

Newberry-av., 200 n of 14th-st., e f, 24x 100, July 27 [Elida B. Mallory to Eva Morgenstern] 1,600

Ogden-av., 124 s of Spaulding, s w f, 25x 127, Aug. 1 [Andrew J. Pruitt to John Rudak] 1,500

Ogden-blvd., 84 s of Spaulding-av., n w f, 24x118, Aug. 23 [Louis to Benj. J. and Stanislawa Simbor] 3,000

Ohio-st., n w cor Halsted, s f, 81x97, Sept. 2 [Mrs. Maria Linati Petrone to Emilio Richelta Petrone] 2,750

Potomac-av., 75 w of Spaulding, s f, 50x 124, Sept. 1 [J.

ILE ANSWERS.

PONSIBILITY FOR
LINE CHARGES.

Their Replies to In-
ission That They
e Contracts with
Express" for Re-
wever, Which Tar-
rt of Price Charged
Concerns Get Delay.

Sept. 6.—The Southern
Coast line, the Central
e Fé, and Pennsylvania
were to the inquiry con-
tween refrigerator lines
time for filing these ab-
rday, but the Armour
ed an extension of time
me railroads have been
to file their answers.

ble for Charges.

nswered, with the ex-
Fé and Pennsylvania,
e in no way responsible
de by the Armour car
they do not publish re-
ney state expressly that
not include refrigera-

disclaims responsability
one of the business men-
originates on its lines.
that it does not publish
s for the reason that
refrigeration business
way admits that the
e Armour car lines for
truit and vegetables are
e of the interstate com-
and that the refrigera-
etail set forth in refrig-
culars, copies of which
have been furnished by
The road says the tariffs
d freely for the conven-
so as to acquaint them
ade by the refrigerator

Armour Lines.

ere that this is under-
that they make a sepa-
dependent contract with
refrigeration service, to
in no way a party, be-
of the charges for the
The railway says it pays
ent a mile to the Armour
its refrigerator cars,
oaded or empty. The
erator line are said by
ust and reasonable, and
road, acting through the
otherwise, has been or is
ion charges at a lower
ers than from others.
tlantic Coast Line rail-
same general denials,
he request of the North
and Fruit Growers' as-
ntract with the Armour
descriptive name of the
press," under which the
as obligated to charge
the respondent's tariffs
1902, and May 1, 1902.
ntral of Georgia railway
of the Southern railway,
ies that it, or any of its
the business of the re-
ents of deciduous fruits
at the Santa Fé Refrig-
pany acts by or under
respondent. The road
way of rebates or other
ected a lower rate or
ippers than from others
of fruits or vegetables

Charges Separate.

hich it is engaged with
ld by the Pennsylvania
be restricted to railroad
are without reference to
. Charges for refriger-
he way bills as advance
pendent from the freight
rther denies any knowl-
her devices by which one
er rates than others.

ing Paper; May Die.

6.—[Special.]—Holding an
er hand, Gladys, the 6 year
e Chief Nathan Smith, was

LEATHER EARNS DIVIDEND

ANNUAL REPORT SHOWS PAYMENT WAS WARRANTED.

Stockholders of American Steel Foundries Authorize $6,000,000 Issue of Bonds—Telephone Company Has Net Increase of 1,141 Instruments in August—Eight Memberships of New York Produce Exchange Sold at $160 Each—Financial Notes.

Earnings of the American Hide and Leather company in the fiscal year ended June 30 were $200,000 larger than in the preceding fiscal period. Fixed charges were reduced slightly because of the operation of the sinking fund and the balance carried to surplus after the payment of $200,000 in dividends was nearly as large as in the preceding year. These dividends—two quarterly payments of 1 per cent each on the preferred—are the first the company has distributed. Before the declaration of the last dividend recently there was considerable speculation as to the company's ability to continue the rate. The statement of earnings seems to indicate that the payment was not unwarranted.

Following is the financial statement for the year ended June 30, as compared with the figures for the preceding year:

	1905.	1904.	Increase.
Total receipts	$1,406,187	$1,204,601	$201,586
Total charges	900,279	913,329	*13,050
Balance	$ 505,908	$ 291,272	$214,636
Dividends	200,000		200,000
Balance	$ 245,908	$ 291,272	$*45,364
Adv. on pfd. in treas	9,034		9,034
Surplus	$ 254,942	291,272	*36,330
Previous surplus	838,155	546,883	291,272
	$1,093,097	$ 838,155	$254,942

*Decrease.

Authorize Bond Issue.

At the special meeting of stockholders of the American Steel Foundries company yesterday the proposition to authorize $6,000,000 5 per cent first mortgage bonds was passed unanimously. The stockholders also voted a resolution of thanks to E. H. Gary for preparing the plan that is expected to see the company out of its financial entanglements. Only $3,500,000 of the bonds will be sold at once, and those have been offered to stockholders on favorable terms already published. The issue has been underwritten by a New York syndicate.

Telephone Company Gains.

The Chicago Telephone company reports a net gain of 1,498 telephones in service during August. Of the number 1,141 were installed in the city and 357 in the country towns. The total number of instruments the company now has in service is 133,350.

Dividends Declared.

The American Tobacco company has declared the regular quarterly dividend of 1¼ per cent on its preferred stock, payable Oct. 2. Books close Sept. 15, and reopen Oct. 3.

The American Snuff company has declared the regular quarterly dividends of 1½ per cent on its preferred stock and of 2½ per cent on its common, both payable Oct. 2. Books close Sept. 18, and reopen Oct. 3.

The Daly West Mining company has declared a quarterly dividend of 60 cents per share, payable Sept. 15 to stock of record Sept. 10.

The Finance Company of Pennsylvania has declared a dividend of $1.50 on the first preferred stock, payable Oct. 2., as registered Sept. 20.

The New York Dock company has declared a dividend of 1 per cent, and an extra dividend of ½ of 1 per cent on its preferred stock, payable Oct. 16 to stock of record.

James H. Dunham & Co. have declared the regular quarterly dividend of 1½ per cent on its first preferred stock, and 1¼ per cent on its second preferred stock, both payable Oct. 2. Books close Sept. 23, and reopen Oct. 2.

The Kendall Gold Mining company has declared a dividend of .5c a share, payable Sept. 23. Books closed Sept. 10, and reopen Sept. 23.

Railway Earnings.

NEW YORK CENTRAL.

	Earnings	Increase.
August, gross	$ 5,148,102	$ 934,525
From July 1	15,281,403	1,616,906

RIO GRANDE SOUTHERN.

July, gross	45,885	19,407
Operating expenses	28,557	7,870
Net, July	17,327	11,540
Fixed charges and taxes	18,210	*100
Surplus	2,217	5,104

CANADIAN PACIFIC.

Fourth week August	1,529,000	101,000
Month	6,718,000	324,000
From July 1	9,347,175	554,841

MISSOURI PACIFIC.

Fourth week August	1,522,000	*$52,000
Month	3,735,648	*172,456
From July 1	7,062,102	*24,964

SOUTHERN RAILWAY.

Fourth week August	1,402,444	41,381
Month	4,128,961	87,409
From July 1	8,150,915	394,248

WABASH.

Fourth week August	756,915	*127,395
Month	2,251,502	*220,083
From July 1	4,252,782	*310,153

CHICAGO GREAT WESTERN.

Fourth week August	251,140	32,252
Month	692,748	64,428
From July 1	1,312,214	158,497

CHICAGO TERMINAL TRANSFER.

Fourth week August	47,709	2,931
Month	146,847	13,735
From July 1	286,197	18,201

ST. LOUIS SOUTHWESTERN.

Fourth week August	76,743	2,400
Month	718,877	4,735
From July 1	1,389,058	32,938

*Decrease.

Financial Notes.

Eight memberships on the New York Produce exchange were sold at auction yesterday at $160 each, a decline of $40 from the last previous price.

The $430,000 Norwich, Conn., twenty-five year, 4 per cent courthouse bonds have been sold to Blair & Co. at 106.26, a basis of 3⅝ per cent.

The annual meeting of stockholders of the Rock Island company, a corporation of New Jersey, will be held in Jersey City on Oct. 18.

The Amalgamated sheet metal workers have disregarded the order to return to work pending arbitration and the strike is still on.

Louisiana National bank and the Canal Bank and Trust company of New Orleans merger will go into effect on Oct. 2.

Application has been made to the New York Stock exchange to list $150,000 additional first mortgage 5 per cent bonds of 1921 of the New York and Richmond Gas company.

New York Curb Sales.

Sales on the curb in New York were as follows:

	Sales.	Open.	High.	Low.	Close.
Am. Can	1,000	11⅜	11⅜	11	11
Do pfd	610	70⅜	70⅜	70⅛	70⅛
Am. Wt. Paper	10	4⅜	4⅜	4⅜	4⅜
Do pfd	25	30⅜	30⅜	30⅜	30⅜
B. C. Copper	4,200	8	8	7⅞	7⅞
Beth. Steel	100	23	23	23	23
Do pfd	60	88¼	88¼	88¼	88¼
Chi. Subway	8,500	84½	84⅝	83	84⅛
Dom. Coal	10,050	7-10	7-10	⅝	7-16
Greene Gold	1,100	4¾	4¾	4¼	4¼
Greene Cop	8,300	25¼	25¼	24⅝	24⅝
Int. Mar	600	30¾	30¾	30⅝	30⅝
Interboro	1,300	220	220	217	217½
Mexico Co	200	41	41	41	41
Nor. Sec	100	185	185	185	185
Seaboard 1st pfd	175	89	89	88	88
Do 2d pfd	50	56	56	56	56
Stand. Oil	10	630	630	630	630
Us. Cop	1,900	37⅛	37⅛	35	35⅛
Do pfd	220	77	77	75¼	75½

BONDS.

$16000 Alb. & S. 3½s	115	116	115	115
25000 Int. Marine 4½s	79⅝	79⅝	79⅛	79⅛
$37200 Jap new 4½s	90¼	90¼	89⅝	89⅝

*And Int.

CLOSING BID AND ASKED PRICES.

	Bid.	Asked.
Bay State Gas	¼	⅜
Am. Tobacco	320	325
Compressed Air	⅛	⅜
Electric Boat	20	35
Do pfd	70	75
Electric Pneumatic	⅛	¼
Electric Vehicle	17	20
Do pfd	22	26
Havana Tobacco	24	27
Do pfd	36	40
Int. Mercantile Marine, com	13¼	13⅜
Manhattan Transit	2⅜	3
Montreal and Boston	⅝	7-16
N. Y. El. Veh. Trans	8	8½
Otis Elevator	60	64
Do pfd	106	110
Pittsburg and Bessemer	33	38
Do pfd	68	75
Royal Baking Powder pfd	109	111
Standard Coupler	20	30
Do pfd	120	135
Tennessee Copper	21	35⅜
Safety	280	290
Unexpa	14	14½

Foreign Exchange.

The market was easy again and considerably lower. Actual rates for bankers' 60 day sterling bills were 4.8424@4.8410; demand, 4.86@4.8610; cable transfers, 4.8625@4.8635; short marks, 95¾ less 1-32@95¼; sight francs, 5.17½ plus 3-64@5.16⅝ less 1-16.

Following are the posted rates of the principal drawers of foreign exchange:

London	4.87⅛
Berlin, reichsmarks	95¾
Paris, francs	5.16¾
Vienna, crowns	20⅝
Genoa, lire	5.16¾
Stockholm, kronor	20.90

Chicago Stocks Lower.

With a few exceptions, prices were lower yesterday on the Chicago stock exchange, in sympathy with the break in New York. The most notable exception was Kansas City Railway and Light, the common and preferred issues of which were the most active stocks in the market. The common was lifted 2 points to 60 on the purchase of upwards of 1,000 shares, and the preferred touched 92¾, temporarily. It closed at 92, and was more handled than the common. American Can common and preferred were offered in moderate amounts, and both showed declines for the day, the preferred being again under 70. Subway dropped off to 83⅝, but was marked up to 84 at the close. Biscuit issues were dull and in sympathy with the general weak tone. Boxboard common was out of demand and lower. Western Stone was firmed up in the final trading on a small amount of business. In the bond list lower prices ruled as well as in stocks. Chicago Pneumatic Tool 5s were off a point to 76, and Chicago Gas 5s were fractionally down at 108.

Sales on the Exchange.

The following were the sales on the Chicago stock exchange yesterday:

	Shares.	Open.	High.	Low.	Close.
American Can	530	11¾	11¾	11¾	11¾
Do pfd	500	70¾	70¾	69¾	69¾
Chicago Subway	250	84	84	83½	84
Chi. & Oak Park El	20			5	5
*Diamond Match	4	142½	142½	142½	142½
Illinois Brick	330	59¾	59¾	59¾	59¾
Kan. City Ry. & L	1,070	60	60	58	60
Do pfd	1,225	92	92	92	92
Metropolitan El	100	25	25	25	25
Do pfd	150	67¼	67¼	67¼	67¼
National Biscuit	320	54¾	54¾	54½	54⅝
Do pfd	40	113	113	113	113
National Carbon	150	62	62	60¾	60¾
Quaker Oats	150	92	92½	92	92
Do pfd	3	97	97	97	97
Street's St. Car pfd	25	97¼	97¼	97¼	97¼
Swift & Co	250	110¾	110¾	110½	110½
United Boxboard	400	1⅝	1⅝	1⅝	1⅝
Do pfd	50	10	10	10	10
Western Stone	160	38¾	39½	38¾	39½

BONDS.

$ 2000 Chi Gas 5s	108	$ 1000 N W El 4s		94½
1000 Chi Edison 5s	104¾	10000 S S El 4½s		103⅝
5000 Chi P T Co. 5s	76			

*Ex dividend 2¾ per cent.

Clearings in Chicago yesterday were $35,802,426 and a week ago $29,639,936.

New York exchange sold yesterday in Chicago at 10c discount before clearings and at par after clearings.

IN THE BOSTON MONEY MARKET.

BOSTON, Mass., Sept. 6.—[Special.]—As a result of the continued bear attack copper sold off today. Amalgamated, the chief point of attack, declined 2¾ on aggressive selling, which lasted through the day. In the miscellaneous group American Agricultural Chemical common lost ½ to 22½. Telephone sold down 1½ to 140. Wool common lost 2 to 33½, but rallied slightly before closing. Call loans, 3@3½ per cent. Time loans, collateral, 4@4½ per cent. Time loans, mercantile paper, 4½@4¾ per cent. Clearing house loans, 3 per cent.

	Sales.	Open.	High.	Low.	Close.
Allouez	510	33	33	31½	31½
Amal	7,993	83	83	80⅝	80⅝
Atlantic	223	21	21	20½	20½
Bingham	100	30¾	30¾	30⅛	30⅛
Boston Con	760	7¾	7¾	7½	7½
Centennial	705	25¼	25¼	24	24
Con. Mercur	500	60	50	50	50
Cop. Range	1,398	70¾	70¾	68¾	68¾
D. West	50	14¾	14¾	14¼	14¼
Dom. L. & S	10	21½	21½	21½	21½
Franklin	523	13⅞	13⅞	13⅞	13⅞
Granby	788	7¾	7¾	7¾	7¾
Greene	860	25	25	24⅝	24⅝
Isle Royale	670	20	20	20	20
Massachusetts	100	8	8	8	8
Michigan	100	13½	13½	13⅛	13⅛
Mohawk	325	57	57	56½	56½
Nor. Butte	3,870	40	40	39¼	39¼
Old. Dom	150	26⅝	26⅝	26⅛	26⅛
Osceola	245	101	101	99¾	99¾
Rhode Island	530	4¾	4¾	4¾	4¾
Shannon	125	7¾	7¾	7¾	7¾
Tecumseh	95	90	90	90	90
Tamarack	9	120	120	120	120
Trinity	10	8¼	8¼	8¼	8¼
U. S. Oil	6	10	10	10	10
United Cop	1,615	37⅞	37⅞	35¾	35¾
U. S. Mining	895	33½	33½	33	33
Utah	997	45¾	45¾	44¾	44¾
Victoria	50	4½	4½	4½	4½
Winona	20	10¼	10¼	10¼	10¼
Wolverine	10	125	125	125	125
Boston Sub	5	21	21	21	21
B. & M	28	178	178	177	177
Pitch pfd	3	144¼	144¼	144¼	144¼
Mass. Elec. pfd	10	60	60	60	60
West End	31	90	90	90	90
Do pfd	10	113½	113½	113½	113½
Am. T. & T	315	134	134	134	134
N. E. Tel	14	134½	134½	134	134
Tex. Pac. rights	643	3.85	3.87	3.80	3.87
Mex. Tel	2	14	14	14	14
Am. Agr	350	23	23	22½	22½
Do pfd	42	94½	95	94½	95
Am. Pneu. Inc	100	7¾	7¾	7¾	7¾
Boston Edison	9	253	253	253	253
Mass. Gas	910	51	51	50¾	50¾
Do pfd	158	87½	87½	87	87
Mergenthaler	3	193½	194	193½	194
Swift	130	110¼	110¾	110¼	110¾
United Fruit	35	108½	109	108½	109
United Shoe	585	85	85	83½	83½

CHICAGO LIVE STOCK MARKET.

The top price of the summer was paid yesterday at the stockyards for prime steers, one lot going at $6.50. Several carloads went at $6.40. The quality of the offerings was exceptionally high; hence the prices. Western cattle remained stationary.

Hogs continued their downward course. The high mark of the day was $6.00, a decline of 10@15c being recorded. All sorts shared in the slump.

Trading in sheep was dull until the morning was half over, and it looked as if there would be a decided drop in prices. Then the market took on some tone and closed steady. In the western section breeding ewes and feeders held up to previous best figures.

Cattle.

Of the receipts of 21,000, there were only 7,000 westerns, which held practically steady. The trading in butcher cattle was on an irregular basis, with a tendency to better prices. Feeders held their usual strength.

Prices paid were as follows:

Choice to prime steers	$5.80@6.50
Common to good steers	4.35@5.50
Inferior to common steers	3.50@4.35
Good to fancy cows and heifers	3.40@5.60
Fair to choice stockers	3.00@3.90
Fair to choice feeders	4.00@4.50
Good cutting and fair beef cows	2.25@3.00
Common to good canning cows	1.40@2.10
Bulls, common to choice	2.25@3.65
Calves, common to choice	4.00@5.50
Calves, good to fancy	5.50@7.75

Hogs.

There was no buyer in the pens to support hog prices. Packers, shippers, and speculators vied with one another in trying to get bottom prices for the sorts they wanted. The day's receipts were 26,000.

The range of prices:

Good to choice butcher weights	$5.75@5.95
Good to choice shipping	5.70@5.80
Good to choice heavy mixed	5.50@5.75
Heavy packing	5.15@5.50
Light mixed	5.55@5.75
Good to choice 185@250 lb weights	5.65@5.90
Choice to prime heavy	5.75@5.90
Poor to choice pigs	5.00@5.40

Sheep.

More than 26,000 sheep were unloaded, including many from the west. Range yearlings sold up to $5.70, breeding ewes up to $5.85, and feeding lambs to $6.60.

Other prices paid were:

Fair to prime wethers	$5.00@5.35
Ewes, poor to prime	4.75@5.10
Yearlings, fair to fancy	5.40@5.75
Culls, ewes, poor to fair	3.00@4.25
Bucks and stags	2.50@4.00
Native lambs, poor to choice	5.25@7.85
Western lambs	6.25@7.75
Feeding lambs	5.25@6.65
Feeding ewes	4.00@5.25

Live Stock Markets Elsewhere

NEW YORK, Sept. 6.—Beeves—Receipts, 1,630; native steers no higher; bulls and cows slow, barely steady. Calves—Receipts, 2,090; veals about steady; grassers and buttermilks strong. Sheep and lambs—Receipts, 9,892; sheep firm; lambs steady to a shade easier. Hogs—Receipts, 6,850; easier.

KANSAS CITY, Mo., Sept. 6.—Cattle—Receipts, 16,000, including 1,500 southerns; steady to weak. Hogs—Receipts, 9,000; 10@20c lower. Sheep—Receipts, 9,000; steady to shade lower.

SOUTH ST. JOSEPH, Mo., Sept. 6.—Cattle—Receipts, 2,567; steady. Hogs—Receipts, 5,275; 10@15c lower. Sheep—Receipts, 42; demand strong.

ST. LOUIS, Mo., Sept. 6.—Cattle—Receipts, 5,500, including 2,200 Texans; weak. Hogs—Receipts, 8,500; lower. Sheep—Receipts, 3,000; weak.

OMAHA, Neb., Sept. 6.—Cattle—Receipts, 6,300; steady. Hogs—Receipts, 4,900; 5@10c lower. Sheep—Receipts, 1,200; 10c lower.

Naval Stores.

NEW YORK, Sept. 6.—Resin—Steady; strained, common to good, $3.70@3.75. Turpentine—Quiet; 65@65½c asked.

WILMINGTON, N. C., Sept. 6.—Spirits turpentine—Quiet; 61½c. Resin—Firm; $3.17½ bid. Tar firm; $1.80. Crude turpentine—Firm; $2.75, $4.25, and $4.25.

SAVANNAH, Ga., Sept. 6.—Turpentine—Firm; 62½c. Resin—Firm. Quote: A, B, C, $3.35; D, $3.05; E, $4.05; F, $4.15; G, $4.25; H, $4.30; I, $4.35; K, $4.40; M, $4.45; N, $4.50; W G, $4.95@W W,$5.40.

Oil and Oil Certificates.

TOLEDO, O., Sept. 6.—Oil—North Lima, 86c; South Lima and Indiana, 81c.

NEW YORK, Sept. 6.—Petroleum—Quiet; refined, New York, $6.90; Philadelphia and Baltimore, $6.85; in bulk, $3.95.

OIL CITY, Pa., Sept. 6.—Credit balances, $1.27; certificates, no bid. Shipments, 90,220 brls, average 85,240 brls; runs, 42,053 brls, average 45,313 brls; shipments, Lima, 58,200 brls, average 48,717 brls; runs, Lima, 55,847 brls, average 54,512 brls.

STOCKS KEEP GOING DOWN

SHORTS FURNISH NO SUSTAINING FORCE IN NEW YORK.

Hardening of Money Market and Advance in Rates Believed to Be Cause of Decrease in Value on Change—Holders Loath to See Prices Declining, However Great the Intrinsic Worth of Their Properties — Gains and Losses in Straggling Mixture.

[BY A SPECIAL CORRESPONDENT.]

NEW YORK, Sept. 6.—[Special.]—Stocks continued to fall off in prices today, but whether it was because of the hardening of the money market is a question. The demands of the short interest, which yesterday were the occasion of holding up values, were less urgent today, and furnished no sustaining force to the market. There was no refusal of money facilities on the part of lenders and no actual necessity for the closing out of holdings of stocks. There is a general sentiment besides that severe stringency in money is not what is to be feared. But no doubt is left that money rates are working closer and will continue to do so. It is deemed extremely improbable that prices of stocks should continue to advance while money rates are rising and loans being called in to some extent. With the prices of stocks admittedly high, holders are loth to see values recede from under their holdings, however great their confidence may be in the intrinsic worth of their properties.

It was recognizable that the requirements of the outstanding short interest were much less urgent today than yesterday, when their buying furnished the uplifting influence to prices. After the straggling mixture of gains and losses on the opening quotations the course of prices turned decisively downwards. The occasional support of Reading was of only slight influence in checking the downward tendency. Chicago reports a further outflow of funds to the agricultural regions.

Trust companies had the placing of time loans practically to themselves, and rates in that department of the money market advanced appreciably.

It is expected that the final installment of the subscriptions on the second series of Japanese 4½ per cent bonds may be also remitted to London after their payment, which is due on Oct. 16, and which calls for some $30,000,000.

The renewed threatening outgivings on stock market affairs from a Boston operator also got on the nerves of Wall street, owing to their timeliness, which the reduction in price of copper announced in New York and the sharp drop in that commodity in the London market. The selling was the heaviest in the last hour of the day when call money touched 3 per cent and the final prices were near the lowest. The undertone at the last was weak.

Bonds were heavy. Total sales par value, $3,475,000. U. S. 2s advanced ¼, the 3s and old 4s ¾, and the new 4s ½ per cent on call.

Close: Prime mercantile paper, 4½@4¾. Sterling exchange weak, with actual business in bankers' bills at 484.85@485.00 for demand and at 483.85@483.90 for 60 day bills. Posted rates, 485 and 487. Commercial bills, 483¾. Bar silver, 62⅝. Mexican dollars, 47. Government bonds strong, railroad bonds heavy. Money on call firm and higher, 2½@3 per cent; closing bid, 2½; offered at 3. Time loans firm; 60 days, 3½@3½ per cent; 90 days, 3½@4; six months, 4@4½.

NEW YORK STOCK TRANSACTIONS.

Description.	Sales.	Open.	High.	Low.	Close. Sept.	Sept.
Allis-Ch	300	16	16⅛	16	16	16
Do pfd	500	70¾	70¾	69¾	69¾	69¾
Amal. Cop	109,600	82⅝	82⅝	80¼	80⅝	83¼
A. B. Sugar pfd	100	88	88	88	88	
Am. Car Fdry	2,200	35¼	35¼	35¼	35⅛	36½
Do pfd	100	100¾	100½	100¾	100½	101¼
Am. Dist. Tel	100	30	30	30	30	
Am. Hide	400	6⅝	6⅝	6⅝	6⅝	
Do pfd	700	37¾	37¾	37¼	37¼	
Am. Ice	100	27	27	27	27	27½
Am. Lin	4,200	19¾	19¾	19¼	19¼	19¾
Do pfd	900	113¾	113¾	112¾	113	113¾
Am. Malt	300	10¾	10¾	10¼	10¼	10¾
Do pfd	200	23¾	23¾	23¾	23¾	
Am. Steel Fdry	100	99	99	99	99	99¼
Do pfd	1,000	39¾	39¾	39¼	39¼	39¾
Am. Smelting	46,400	127½	127½	124	124½	127½
Do pfd	1,500	123½	123½	121¾	121¾	123½
A. Sm. Sec. pfd B	42	94½	95	94½	95	95
Am. Sugar	4,900	139½	139½	137½	137¾	139¾
Do pfd	100	138	138	138	138	
Am. Tob. pfd	300	100¾	100¾	100¼	100¾	
Am. Woolen	8,400	35¾	35¾	33¾	34	35
Do pfd	800	102¾	102¾	102½	102¾	102¾
Anaconda	300	112	113	112	112	113
Atchison	20,800	90¾	90¾	89	89¾	90¼
Do pfd	1,700	106	106	105	105	107
A. C. Line	100	168	168	165	165	167
B. & O	11,500	112¾	113	111¾	111¾	112¾
B. R. T	29,000	69¼	69¼	66¾	67¾	69¾
Can. Pac	28,000	165	165	161½	163¼	166¼
Cent. Leather	300	41¾	41¾	41¼	41¾	42
Do pfd	1,400	105¼	105¾	104¾	104¾	105
Can. So	100	68¾	68¾	68¾	68¾	68¾
C. of N. J	200	212	212	212	212	
C. & O	8,400	54¾	54¾	53½	53½	55
C. & Alton	100	39⅜	39⅜	39⅜	39⅜	
C. G. W	5,900	21⅞	22	20¾	21¼	21½
Do pfd	900	74¾	74¾	74¼	74¾	74¾
Do 1st pfd	1,700	93	93	92¾	92¾	93
C. M. & St. P	28,100	178¾	178¾	177¾	178½	179¾
Do pfd	100	185¾	185¾	185¾	185¾	
C. & N. W	300	215¾	215¾	215¾	217¼	
Chi. U. Trac	100	8	8	8	8	
C. C. C. & St. L	500	100¾	100½	99½	99½	100¾
C. I. & L	5,000	44⅛	44⅝	41⅝	42⅜	44
Colo. So	500	27¾	27¾	27¼	27¾	28½
Do 1st pfd	300	90	90	90	90	
Do 2d pfd	300	42	42	40	42	43¾
Con. Gas	1,100	184	184	184	184	184
Corn Prod	400	10¾	10¾	10	10	
Do pfd	100	37½	37½	37¼	37¼	
D. & R. G	1,000	22¾	23¼	21½	21⅝	
D. L. & W	300	495	495	450	450	
D. & R. G	300	35	35	35	35	35
Do pfd	300	88¾	89¾	88½	88½	89¾
Det. Un	100	93¾	93¾	93¾	93¾	94¼
Dis. Sec	800	21¾	22¼	21¾	21¾	22¼
D. S. S. & A	700	15	15	14	14¾	15¾
Do pfd	600	34¾	34¾	33	33	34¾
Elec. Storage	100	42	42	40	42	42¾
Erie	96,500	50¾	50¾	48¾	49	51
Do 1st pfd	3,400	83¾	83¾	82¼	82½	83¾
Do 2d pfd	3,000	70	70¾	68¾	68¾	70
Gen. Chem	100	64¾	64¾	64½	64½	
Gen. Elec	600	181	181	180	181	181
Gt. North. pfd	400	312	312	311¼	311¾	315¾
Hock. Valley pfd	100	92	92	92	92	
Ill. Central	3,800	178	178	173	175	177¾
Int. Paper	1,700	29¾	29¾	28¾	28¾	29¾
Do pfd	1,600	79¾	80	79¾	79¾	79¾
K. C. So	100	26	26	26	26	26¾
Knick. Ice	300	30¾	30¾	30¾	30¾	30¾
Long Island	500	66	67	65¾	65¾	65
L. & N	10,600	149¾	149¾	148¾	147¾	149¾
Met.	17,600	132	132¾	131	127	129¾
Do sec	3,000	83	83	80¾	81¼	82¾
Mex. Cent	4,800	25¾	26¼	25¼	25¾	25¾
M. St. P. & S. S. M.	900	154¾	154¾	153¾	154¼	156
M. & St. L	900	70	70	68	68	
Mo. Pac	14,300	105¾	105¾	103¾	103¾	105¾
M. K. & T	4,200	24¾	24¾	24¼	24¼	24¾
Do pfd	2,900	72	72	71	71	72
Nat. Enamel	200	14	14	13¾	13¾	
Do pfd	200	57	57	57	57	
Nat. Bis	300	55	55	55	55	55
Nat. Lead	2,000	46¾	46¾	45¾	45¾	46¾
N. Y. C	13,000	146¾	146¾	146¼	147¼	149¼
N. Y. C. & St. L	800	52	52	50	50½	53
Do 2d pfd	400	89¾	89¾	89	89¾	
N. Y. A. & H	200	207	207	207	207¼	
N. Y. O. & W	2,200	55¾	55¾	53¾	54¼	55¾
Nort. & W	1,900	85¾	85¾	84¾	85¼	86¾
Nor. Amn	300	69¾	69¾	69¾	69¾	69¾
Nor. Pac	4,400	208	208	206	206¾	208¾
Pac. Coast	100	103¾	103¾	103¾	103¾	103¾
Pac. Mail	2,300	48¾	48¾	45	45	45¾
Penn	57,900	143¾	143¾	141¾	142	143¾
Peo. Gas	1,500	103½	104¼	102¾	103	103¾
Pitts. Coal	200	54	54	54	54	54
Do pfd	200	94	94¾	94	94½	95
Pressed Steel	300	44¾	45¼	43¾	43¾	45¾
Do pfd	200	96

INDEX TO CLASSIFIED ADVERTISEMENTS

AUCTION SALES..... Col. 3, page 13
ACCOUNTANTS..... Col. 3, page 13
AUTOMOBILES..... Col. 3, page 13
BARTER AND EXCHANGE..... Col. 6, page 13
BUSINESS PERSONAL..... Col. 3, page 13
BOARD AND LODGING..... Col. 3, page 13
" " " ..... Col. 4, page 13
BOARD WANTED..... Col. 4, page 13
BUSINESS CHANCES..... Col. 6, page 13
" " ..... Col. 7, page 13
BUSINESS CHANCES WANTED..... Col. 7, page 13
BUSINESS CARDS..... Col. 6, page 13
BUILDING MATERIAL..... Col. 6, page 13
BICYCLES..... Col. 6, page 13
BILLIARD TABLES, ETC..... Col. 6, page 13
BOATS, YACHTS, ETC..... Col. 6, page 13
BOOKS, MAPS, ETC..... Col. 6, page 13
CANDIES..... Col. 7, page 13
CASTOFF CLOTHING..... Col. 7, page 13
CLEANERS, DYERS, ETC..... Col. 7, page 13
CLOTHING, FURS, ETC..... Col. 7, page 13
CLAIRVOYANTS..... Col. 7, page 13
COWS, BIRDS, DOGS, ETC..... Col. 7, page 13
DRESSMAKING AND MILLINERY Col. 7, page 13
DANCING SCHOOLS..... Col. 7, page 13
DETECTIVE AGENCIES..... Col. 7, page 13
EXCURSIONS AND TRAVEL..... Col. 7, page 13
FINANCIAL..... Col. 7, page 13
FUNERAL TRAINS..... Col. 1, page 12
HELP WANTED—MALE..... Col. 3, page 12
" " " ..... Col. 6, page 12
" " " ..... Col. 7, page 12
" " " ..... Col. 8, page 12
HELP WANTED—FEMALE..... Col. 2, page 13
" " " ..... Col. 3, page 13
HOUSEHOLD GOODS..... Col. 7, page 13
HORSES AND CARRIAGES..... Col. 1, page 14
INSTRUCTION..... Col. 1, page 14
LOST AND FOUND..... Col. 3, page 12
LEGAL NOTICES..... Col. 1, page 14
LAWYERS..... Col. 1, page 14
" ..... Col. 2, page 14
LIFE INSURANCE LOANS..... Col. 7, page 13
LEASEHOLDS..... Col. 2, page 14
MUSICAL INSTRUMENTS..... Col. 2, page 14
" " " ..... Col. 3, page 14
MUSICAL..... Col. 2, page 14
MINES AND MINING..... Col. 2, page 14
MACHINERY..... Col. 2, page 14
MEDICAL AND HOSPITALS..... Col. 2, page 14
MONUMENTS..... Col. 1, page 12
OFFICE SUPPLIES..... Col. 2, page 14
OPTICIANS..... Col. 3, page 14
PERSONAL PROPERTY LOANS..... Col. 6, page 14
PATENTS—PATENT ATTORNEYS Col. 4, page 14
PARTNERS WANTED..... Col. 3, page 14
PHOTOGRAPHY..... Col. 3, page 14
PENSIONS..... Col. 3, page 14
PRINTING..... Col. 3, page 14
PICTURES, FRAMES, ETC..... Col. 4, page 14
POSTAGE STAMPS, COINS, ETC... Col. 3, page 14
REAL ESTATE—CITY..... Col. 4, page 12
REAL ESTATE—SOUTH SIDE..... Col. 4, page 12
REAL ESTATE—WEST SIDE..... Col. 3, page 14
REAL ESTATE—NORTH SIDE..... Col. 3, page 14
REAL ESTATE—NORTHWEST..... Col. 3, page 14
REAL ESTATE—MFG. PROPERTY Col. 3, page 14
REAL ESTATE—SUBURBAN..... Col. 5, page 14
" " ..... Col. 6, page 14
REAL ESTATE—ACREAGE..... Col. 6, page 14
REAL ESTATE—RESORTS..... Col. 6, page 14
REAL ESTATE—FARM LANDS..... Col. 6, page 14
REAL ESTATE—COUNTRY..... Col. 6, page 14
REAL ESTATE—FRUIT LANDS..... Col. 6, page 14
REAL ESTATE WANTED..... Col. 6, page 14
REAL ESTATE TO EXCHANGE... Col. 7, page 14
REAL ESTATE LOANS..... Col. 7, page 14
" " ..... Col. 8, page 15
RAILROAD TIME TABLES..... Col. 7, page 15
SITUATIONS WANTED—MALE... Col. 3, page 12
" " ..... Col. 4, page 12
SITUATIONS WANTED—FEMALE Col. 4, page 12
" " ..... Col. 5, page 12
SALARY LOANS..... Col. 4, page 15
STORE AND OFFICE FIXTURES.. Col. 4, page 15
SEWING MACHINES..... Col. 4, page 15
SAFES..... Col. 4, page 15
STOCKS AND BONDS..... Col. 4, page 15
STORAGE AND SHIPPING..... Col. 4, page 15
STUTTERING AND STAMMERING Col. 4, page 15
STEAMSHIP LINES..... Col. 5, page 15
" ..... Col. 6, page 15
TO RENT—HOUSES..... Col. 1, page 15
TO RENT—ROOMS..... Col. 4, page 13
" " ..... Col. 5, page 13
TO RENT—FLATS..... Col. 1, page 15
" " ..... Col. 2, page 15
" " ..... Col. 3, page 15
TO RENT—FURNISHED FLATS... Col. 3, page 15
TO RENT—STORES..... Col. 2, page 15
TO RENT—OFFICES, ETC..... Col. 3, page 15
" " ..... Col. 4, page 15
TO RENT—BUILDINGS..... Col. 4, page 15
TO RENT—FARMS..... Col. 4, page 15
TO RENT—MISCELLANEOUS... Col. 4, page 15
WANTED—MISCELLANEOUS... Col. 4, page 15
TYPEWRITERS..... Col. 5, page 15
TAILORS' CUTTING SCHOOLS... Col. 4, page 15
TALKING MACHINES..... Col. 5, page 15
TRUSSES, ETC..... Col. 4, page 15
WANTED—ROOMS..... Col. 5, page 13
" " ..... Col. 6, page 13
WANTED—HOUSES..... Col. 6, page 13
WANTED—FLATS..... Col. 3, page 15
WATCHES, JEWELRY, ETC..... Col. 5, page 15

DEATHS.

ASHWORTH—Thomas F. Ashworth. Burial, 10:30 Grand-av.

BELL—Florence Josephine Bell, Sept. 5, daughter of Mr. and Mrs. Edward W. Funeral Thursday at 2 p. m., 3125 Maple-av., Berwyn, Ill. Interment Forest Home.

BOEDKER—Harold Boedker, beloved husband of Emilie Boedker, passed away at Cook County hospital, Wednesday, Sept. 6. Funeral Saturday at 10:30 a. m. from 503 E. 44th-pl., to Mount Olivet.

DONER—Sept. 6, 4212 Union-av. Leo Dober, son of Andrew and Grace. Funeral Friday, 1 p. m., by carriages to Oakwoods cemetery.

DONOVAN—Sept. 5, 1905, Mrs. Mary Donovan, aged 62 years. Funeral from late residence, 3851 Cottage Grove-av., Thursday, 9 a. m., to Resurrection. Marlboro (Mass.) papers please copy.

FEEHAN—Anne Feehan, Sept. 5, daughter of the late John and Mary. Funeral Friday to Holy Family church, carriages to Mount Carmel.

FYFE—John G. Fyfe, husband of S. Alice, at Pasadena, Cal.

GALLAGHER—James Gallagher, husband of Katherine. Funeral 144 Sedgwick-st., Friday, at 9 a. m., to St. Dominic's church, carriages to Calvary.

HOLLAND—Ann Holland, wife of Michael. Funeral, 72 Walton-pl., Thursday, at 10 o'clock, to Holy Name Cathedral, carriages to Calvary.

HINKS—William Joseph Hinks, Sept. 5. Funeral Thursday from 2725 Cottage Grove-av., 2 p. m., carriages to Oakwoods cemetery.

KREUTZINGER—Leona Kreutzinger, Sept. 5, 1905, beloved daughter of Leo and Louisa Kreutzinger, aged 7 months. Funeral Sept. 7 at 10:30 from parents' residence, 2872 N. Hermitage-av., to the church of Our Lady of Lourdes, where high mass will be celebrated, thence to St. Boniface cemetery.

JOINER—Mrs. Lydia Chandler Joiner, in Watseka, Ill., suddenly of heart failure, Sept. 6, aged 78 years, widow of the late George B. Joiner, the first lawyer in Watseka. Funeral from the late residence on Friday, Sept. 8.

MURRAY—Sept. 6, Anna Florence Murray, daughter of John and Alice. Funeral Thursday at 1 10:30, 3559 Lowe-av., cars to Mount Olivet.

NELSON—John Nelson, beloved husband of Mathilda Nelson. Sept. 5, 1905, aged 70 years. Family services from late residence, 2877 N. Paulina-st., Friday, Sept. 8, 1905, 1 p. m. Interment at Graceland.

PENCE—Abram M. Pence, Sept. 5, 1905, in Paris, France.

REILLY—Sept. 5, at 4221 Emerald-av., John Reilly, husband of Mary. Funeral Thursday at 9 a. m., to St. Gabriel's church, trains to Mount Olivet.

RICHARDS—Dr. Frank R. Richards, Tuesday, Sept. 5. Funeral services at 5420 Ridgewood-ct. at 1:30 p. m. Thursday, Sept. 7. Interment at Amboy, Ill., Friday, Sept. 8.

RIVKIN—Mrs. Chaya Delora Rivkin, wife of Leon, Wednesday.

RYAN—Sept. 4, Edward Ryan, son of John and Bertha. Funeral Thursday at 9:30 a. m., 27 Wilmot-av., carriages to Calvary.

SCHMITZ—Gertrude Schmitz, 2319 Wentworth-av. Funeral, Friday, 9:30 a. m., to St. Anthony's church, cars to St. Maria's.

WILLIAMS—Joseph Williams, Sept. 5. Funeral Thursday, 2 p. m., 3725 Cottage Grove-av.

FUNERAL TRAINS.

MOUNT HOPE CEMETERY FUNERAL TRAIN by Grand Trunk R. R. leaves Polk-st. depot Park and Dearborn-sts. daily 2:15 p. m.

UNDERTAKERS.

J. WHITTIER BUFFUM 120 YEARS WITH THE late C. H. Jordan), undertaker, 1722 Wabash-av. Tel. South 953.

PORTLEWAIT, UNDERTAKER, 322 OGDEN-AV. We don't say much; we just do business; 5 stores.

MONUMENTS.

CHAS. G. BLAKE & CO., 710 WOMAN'S TEMPLE, reliable makers of monuments and mausoleums.

FOREIGN MAIL SCHEDULE.

FOREIGN MAILS WILL CLOSE AT CHICAGO postoffice as follows:
For Switzerland, Spain, Portugal, Turkey, Egypt, France, British India, Roumania, Belgium, Cape Colony, and Lourenzo Marquez, 4:45 p. m.
For Cuba, 7:30 p. m.
For Alaska, 9 p. m.
For Manitoba, British Columbia, and Northwest Territories, 9 p. m.
For Jamaica, West Indies, 12 p. m.
For Austria, Denmark, France, Germany, Great Britain (except Liverpool and Scotland), Italy, Norway, Netherlands, Russia, and Sweden, via S. S. New York, 12 p. m.
For Porto Rico, Curacao, and Venezuela, 4:45 p. m.
For Fortune Island and Colombia, 4:45 p. m.
For Argentina, Uruguay, and Paraguay, 4:45 p. m.
For Tahiti and Marquesas islands, via San Francisco, by S. S. Mariposa, 9 p. m.

F. E. COYNE, Postmaster.

OFFICIAL WEATHER FORECAST.

OFFICE OF CHIEF OF WEATHER BUREAU, Washington, D. C., Sept. 6.—Forecast for Thursday and Friday:
Illinois and Indiana—Showers Thursday and Friday, light to fresh south winds.
Ohio—Fair Thursday and Friday, except showers Thursday in southwest portion; light variable winds.
Lower Michigan—Fair Thursday and Friday, light variable winds.
Upper Michigan—Fair Thursday, Friday showers, light variable winds becoming east.
Missouri and Iowa—Showers Thursday and Friday.
Wisconsin—Showers Thursday and Friday, fresh southeast to south winds.
North Dakota, South Dakota, and Nebraska—Showers Thursday and Friday.
Minnesota—Showers Thursday and Friday, light to fresh south winds.

Place of observation. Time taken: Sept. 6, 7 p. m.	Thermometer.	Max. temp.	Direction of wind.	Precipitation last 24 hours.	State of weather.
Abilene	90	96	S.E.		Clo'dy
Albany	62	68	N.W.	.66	Clear
Alpena	62	68	N.		Clear
Atlanta	74	80	N.W.		Clear
Amarillo	82	86	W.		Clear
Battleford	54	62	N.W.		Fair
Bismarck	62	62	S.E.	.02	Fair
Buffalo	64	68	N.W.		Fair
Boston	64	74	W.	.01	Clear
Cairo	70	74	E.	Tr.	Rain
Calgary	54	56	S.E.		Fair
Charles City	58	60	S.E.	.02	Clo'dy
Charlotte	76	82	N.W.		Clear
Cheyenne	56	68	N.W.	.26	Clo'dy
Chicago	66	72	S.		Clo'dy
Cincinnati	68	76	W.	Tr.	Fair
Cleveland	66	66	N.W.		Clear
Concordia	70	70	N.E.	.30	Clo'dy
Davenport	60	64	S.	Tr.	Clo'dy
Denver	66	74	S.		Fair
Des Moines	60	62	S.E.	.36	Clo'dy
Detroit	68	74	N.W.		Clear
Devil's Lake	58	60	S.E.	.20	Clo'dy
Dodge	76	80	E.		Fair
Dubuque	62	70	S.W.		Clo'dy
Duluth	62	68	N.E.		Clo'dy
El Paso	80	86	N.E.		Clo'dy
Edmonton	54	56	N.W.	.94	Fair
Escanaba	64	70	N.E.		Clear
Galveston	84	88	S.E.		Clear
Grand Rapids	64	74	W.		Clear
Green Bay	66	74	E.		Clo'dy
Havre	70	72	W.		Clear
New York City	66	72	W.		Clear
Norfolk	72	78	S.E.		Clo'dy
North Platte	68	74	N.E.	.02	Clo'dy
Oklahoma	88	90	S.	.42	Fair
Omaha	62	64	E.	1.12	Clo'dy
Oswego	66	72	S.	.18	Clear
Palestine	86	92	S.E.		Fair
Parkersburg	66	74	W.		Fair
Philadelphia	72	76	N.W.		Clear
Pittsburg	66	70	W.		Clear
Pueblo	68	78	N.E.	Tr.	Fair
Qu'Appelle	52	72	N.W.		Clear
Rapid City	64	74	E.		Clear
San Francisco	56	60	W.		Clo'dy
St. Louis	64	66	E.	.14	Rain
St. Paul	64	72	N.	Tr.	Rain
Salt Lake City	78	82	N.E.	.14	Clo'dy
San Antonio	88	92	E.		Fair
San Diego	68	70	N.W.		Clear
Seattle	54	60	S.W.		Clear
Springfield, Ill.	66	64	E.	.20	Clo'dy
Springfield, Mo.	70	70	S.E.	1.24	Clo'dy
Vicksburg	82	92	S.		Clear
Washington	68	78	N.W.		Clear
White River	62	70	Calm	.01	Fair
Wichita	76	78	E.	.32	Clo'dy
Williston	52	70	N.E.		Clo'dy
Winnipeg	56	74	S.		Fair

WEATHER IN CHICAGO.

The temperature as observed yesterday by L. Manasse, optician, 88 Madison street, Tribune building, was as follows: Thermometer, 8 a. m., 64; 9 a. m., 66; 10 a. m., 69; 11 a. m., 71; 12 m., 73; 1 p. m., 72; 2 p. m., 71; 3 p. m., 71. Barometer, 8 a. m., 29.62; 6 p. m., 29.80.

OFFICIAL DEATH RECORD.

THE FOLLOWING BURIAL PERMITS WERE issued by the health department yesterday:
Allen, Rosetta, 4; 4750 Armour-av., Sept. 5.
Andreasen, Annie, 71; 1711 Lunt-av., Sept. 5.
Bagott, Daniel, 53; 80 Van Buren-st., Aug. 26.
Bashta, baby, 2; 519 Leavitt-st., Aug. 22.
Beal, Hester, 61; 7027 State-st., Sept. 4.
Binebach, Kate, 74; 582 W. 21st-st., Sept. 5.
Bruce, Robert, 42; 214 Congress-st., Sept. 6.
Bunch, Lizzie, 46; 2207 Armour-av., Sept. 4.
Burke, William, 31; 150 N. State-st., Sept. 5.
Bush, Mary E., 58; 9141 Houston-av., Sept. 5.
Call, Donald E., 34; 6000 Dorchester-av., Sept. 4.
Campbell, Alexander, 59; 1170 67th-st., Sept. 5.
Cash, Minnie J., 3 months; 2970 Dearborn-st., Sept. 5.
Davenport, Annie, 1 day; 222 W. 45th-pl., Aug. 23.
Denby, Ellen, 35; 1409 Jackson-blvd., Sept. 5.
Donelson, James L., 1 month; 730 Center-av., Sept.
Ewald, Dell, 37; 2456 La Salle-st., Sept. 4.
Finnigan, John, 35; Despiaines street police station, Sept.
Gallagher, James J., 84; 144 Sedgwick-st., Sept. 5.
Garfield, Bernard, 14 days; St. Vincent's asylum, Sept. 3.
Geshkewich, Marcusa, 1; 614 Milwaukee-av., Sept. 3.
Glaser, James C., 38; 400 State-st., Aug. 27.
Grelak, Charles J., 46; 400 Wentworth-av., Sept. 5.
Handy, William E., 30; 904 W. Madison-st., Sept. 3.
Hawks, James, 38; 5 N. Clark-st., Sept. 3.
Hill, Charles E., 34; 1111 Fullerton-av., Sept. 5.
Ivanich, Amelia, 3 months; 141 Canalport-av., Sept. 5.
Johnson, Emil, 27; 1606 Crystal-st., Sept. 2.
Johnson, William, 18; 1339 N. Fairfield-av., Sept. 5.
Kane, Francis, 1 mo.; St. Vincent's asy., Sept. 4.
Kent, John, 6 months; Cook County hospital, Sept. 1.
Korte, Caroline, 2 months; 1330 Van Buren-st., Sept. 4.
Kozers, Stefina, 1 month; 4552 Lafin-st., Sept. 5.
Krautzinger, Leona, 19; 2872 N. Hermitage-av., Sept. 5.
Kromar, Alonzo, 1; 662 Allport-st., Sept. 5.
Krumman, Mrs. E., 76; Cook Co. hosp., Aug. 25.
Kuna, Agnes, 7 days; 658 Blue Island-av., Sept. 5.
Lukosenka, John, 1 day; 160 W. 14th-pl., Sept. 5.
Mallory, baby, 10 months; 2179 N. Hermitage-av., Sept. 5.
Manetta, Annie, 24; 2908 Armour-av., Aug. 24.
Matson, Willis, 1 month; 114 Wood-st., Aug. 24.
McMahon, Annabel, 70; Cook Co. infirmary, Aug. 30.
Mellihar, Helen, 11 months; 1325 N. Halsted-st., Sept. 4.
Meyer, John, 56; 3647 Lincoln-st. Sept. 5.
Miller, Walter O., 42; 519 93d-st., Sept. 5.
Mocarz, Frank, 28; 847 Wood-st., Sept. 5.
Monoghan, James, 28; 292 Aberdeen-st., Sept. 2.
Monson, Walter, 2 months; 3228 State-st., Aug. 26.
Mullin, Mary B., 65; 457 Marshfield-av., Sept. 3.
Nelson, Swante, 36; Clybourn-av., near Division-st., Sept. 4.
Pawlak, Walerja, 1; 8526 Superior-av., Sept. 4.
Popielaska, Lucy, 1; 132 Blackhawk-st., Sept. 5.
Quinn, John, 37; 642 44th-st., Sept. 5.
Rachel, baby, 1 month; Jackson Park sanitarium, Aug. 28.
Raymond, James, 21 days; St. Luke's hospital, Sept.
Repp, Anna M., 30; 123 Baird-st., Sept. 2.
Rioklin, Chova D., 45; 291 Center-av., Sept. 6.
Roche, John R., 4515 Wallace-st., Sept. 5.
Sabzone, Miss A., 25; 2007 Wentworth-av., Sept. 5.
Schmitz, Gertrude, 80; 2319 Wentworth-av., Sept. 5.
Schnaeckel, Lillie, 5 mo.; 4821 Paulina-st., Sept. 4.
Smith, Paul L., 45; 4313 Wentworth-av., Sept. 4.
Smith, Anna L., 60; 23 Irving-av., Sept. 4.
Soch, Karl, 81; 180 High-st., Sept. 6.
Stewart, Edith M., 39; 116 Randolph-st., Sept. 5.
Stradetsky, Frances, 9 mo.; 3 Canal-st., Sept. 5.
Sullivan, Cornelius, 75; 696 W. 12th-st., Sept. 4.
Sullivan, John, 1 day; 160 W. 14th-pl., Sept. 5.
Tangler, Harry, 8 months; 677 W. 15th-st., Sept. 5.
Tinsley, Mary A., 20; 13 N. Albany-av., Sept. 4.
Wagner, Mrs. C., 48; 935 Fifteenth-av., Sept. 5.
Wagner, Mary, 45; 2348 Canal-st., Sept. 5.
Werkins, Alexander, 30 days; 32 Ruble-st., Sept. 5.
Wichelsen, Axele, 47; 73 Hancock-st., Sept. 3.
Zahendt, Caroline, 44; 10822 Avenue J., Sept. 4.

NEW INCORPORATIONS.

THE FOLLOWING CORPORATIONS WERE chartered yesterday by the secretary of state in Springfield, Ill.:
Chicago Transportation company, Chicago; capital, $25,000; lake transportation, merchandise; incorporators, D. E. Sullivan, H. M. Johnson, W. G. Johnson.
Conklin Salve company, Chicago; capital, $1,000; manufacture salves; incorporators, B. F. Moffatt, R. G. Galusha, Fred W. Bentley.
Illinois Automobile and Parts company, Peoria; capital, $10,000; manufacturing; incorporators, J. A. Holsman, Robert P. Jack, H. C. Keen.
Foster & Glidden company, Oak Park; capital, $25,000; building material; installation; incorporators, H. Collver, C. J. Appell, James L. Bynum.
G. W. Sheldan & Co., Chicago; capital, $200,000; merchandise; incorporators, Charles H. Wright, James P. Collins, F. J. O'Flaherty.
Kier Letter company, Chicago; capital, $2,500; printing, advertising; incorporators, Henry A. Gardner, Henry L. Stern, William F. Anderson.
Siskyou Mining company, Chicago; capital, $2,500; mining; incorporators, S. Miner, Mary Miner, D. E. Sullivan.
American Lace company, Decatur; capital, $10,000; manufacturing, importing; incorporators, Charles R. Murphy, Edward Murphy, L. B. Murphy.

FOREIGN CORPORATIONS.

H. J. Heinze company, Pittsburg, Pa.; capital stock, $4,000,000; in Illinois, $30,504.
E. & T. Fairbanks & Co., St. Johnsbury, Vt.; capital stock, $2,500,000; in Illinois, $75,000.
Bolivar Biscuit exchange, Jersey City, N. J.; capital stock, $25,000; in Illinois, $1,250.
Milwaukee and State Line railway company; capital stock, $10,000; in Illinois, $3,333.33.
Sunday Creek company, Jersey City, N. J.; capital stock, $4,000,000; in Illinois, $20,000.
NOT FOR PROFIT.
Lake Beach View club, Chicago; social, boating; incorporators, Frank Lobetanich, Frank Beck, Charles F. Glaeser.
Prairie Repose Cemetery association, Amboy; conduct cemetery; incorporators, Adam S. Minard, William A. Green, A. J. Tompkins.

HEALTH DEPARTMENT ON WATER

USABLE LAKE VIEW | USABLE CHICAGO AVE. | USABLE 14TH ST. | USABLE HYDE PARK

All other stations, usable.

Lake View tunnel supplies territory north of Belmont avenue except Norwood Park and Rogers Park.

Carter H. Harrison tunnel supplies territory south of Belmont avenue to Forty-seventh street, west of Western avenue.

Chicago avenue tunnel supplies territory south of Belmont avenue to Forty-seventh street, east of Western avenue, except the area east of Canal street.

Four mile tunnel supplies area south of the Chicago river, east of Canal street, and north of Forty-seventh street.

Hyde Park tunnel supplies territory south of Forty-seventh street.

The boundaries of these areas fluctuate a few hundred feet, according to the varying pressure at the pumping stations.

LOST AND FOUND.

LOST—$25; REWARD, NO QUESTIONS ASKED, Monday afternoon, gold watch, Elgin movement, silver fob; name WALTER CONKEY in back case. Return to Walter Conkey, 5225 Madison-av., 1st flat south.

$15; REWARD, NO QUESTIONS ASKED, FOR return of 4 rings, 2 pins, and necklace lost in bag Monday afternoon between Auditorium Annex and 21st-st. Possibly dropped in Indiana-av. car. Address J 508, Tribune office.

LOST—BLUE ENAMEL WATCH, WITH GOLD pin, between Union depot and 3 Wabash-av., or Adams, State, Randolph, or Wabash. Reward. 3 Wabash-av.

LOST—TUESDAY EVENING, BETWEEN 8 AND 9 o'clock, a diamond pearl brooch. Finder please return to MRS. L. BURNS, 794 E. 46th-st., and receive liberal reward.

LOST—IN WILLMETTE, PHI DELTA THETA pin, bearing owner's name. Reward if returned to 947 Monadnock block, Chicago.

LOST—PHI DELTA PHI FRATERNITY PIN, South Side, possibly Indiana car. Communicate or call 1206 First National Bank Building. Reward.

LOST—LADY'S GOLD WATCH, SWISS MOVEments, black stem, monogram M. L. U. Return to 4422 Champlain-av. Phone Bike 1164.

LOST—SMALL WALTHAM GOLD WATCH; monogram M. B. N. reward. Phone Lake View 925.

BUSINESS PERSONALS.

DIAMONDS ON CREDIT.

Diamonds increase in value while they are being worn—and while they are being paid for. We invite all honorable persons to call at our store and inspect our magnificent store of Diamonds, with a view to buying on Credit. All our goods are sold on honor, privately, and confidentially. Our salesmen will explain the Loftis system to you. By a series of almost imperceptible payments you can become the owner of a Diamond.

Loftis Bros. & Co.,

Diamond Cutters, Jewelers, and Opticians.
2d floor Siewert Bldg., 92 to 96 State-st.
Winners Highest Award, World's Fair, St. Louis.

PERSONAL—THAT CANDID MIRROR. DON'T ignore its plain truths. A course of inexpensive treatments at La France Hygienic Toilet Shop positively improves your complexion. Call today. Electric facial massage, shampoo, summer tan. In addition to ladies' first class parlors. Special department for busy business men; scalp treatment, manicure. Cleansing cream, 50c; skin food, 50c, by mail to out of city patrons. La France Hygienic Toilet Shop, 312 Republic Bldg., Chicago.

PERSONAL—ARE YOU TOO STOUT?
Retain your youth by reducing your flesh. No starving or exhausting exercises. A simple, harmless remedy will restore you to normal weight. For full particulars address H. COLLINS, 134 E. Van Buren-st., Chicago.

PERSONAL—YOUR TENDER FEET WANT A square deal and a chance; that's all. You can do them justice by wearing PETERSON'S ANTI-TENDER-FOOT INSOLES. Write for catalogue explains. M. F. PETERSON & CO., 154 5th-av.

PERSONAL WINES LIQUORS.
JOS. M. FRET'S stores are not saloons. They are strictly family and bar rooms. Ladies' patronage solicited as well as gentlemen's. 287 WABASH-AV. Phone Har. 858. 247 315T-ST.

PERSONAL—ROACHES, BUGS, RATS EXTERminated from your premises under guaranteed contract. Write or call 1211 Fisher Bldg. FREDERICK PERES & CO., 427 State-st.

PERSONAL—MEN OR WOMEN WHO HAVE not yet joined the Modern Brotherhood of America, please call at Head Office, Room 1305, 34 Washington-st.

PERSONAL—JONES & DREYER, THE LITTLE diamond shop. Fine goods, low prices, all the time you want. SEE US BEFORE YOU BUY. 209 Quincy-st., 2d floor. Expert opticians.

PERSONAL—PERFECTION HAIR WHITENER will positively make yellow white hair white, or money refunded. For sale at all hair stores. M. THOME, 1135 Lawrence-av.

PERSONAL—SUPERFLUOUS HAIR PERMAnently removed by the electric needle; 16 years' experience. MME. STIVER, M. E., 1402 Auditorium Bldg., theater entrance. Phone 4223 Harrison.

PERSONAL—HAIR, MOLES, RED NOSE, PIMples, scars, moles, etc., removed. DR. NEY, Electrolysis Co., 29 State-st., City.

PERSONAL—I WANT $150 AT ONCE TO CLEAR up small debts; best of references. Address J 456, Tribune office.

PERSONAL—SUPERFLUOUS HAIR, MOLES, warts removed by electrolysis; 21 sittings, $7. DR. McVicker Bldg. LILLIAN D. KING.

PERSONAL—REED'S PEERLESS RHEUMATIC medicine is guaranteed to cure rheumatism. Sold only by B. H. REED, 463 W. Monroe-st.

PERSONAL—DYEING GRAY HAIR A SPECIALty. Hawaiian mud mask free; guaranteed remove wrinkles. MRS. A. D. BAKER, 105 State-st., R. 72.

PERSONAL—PROF. C. W. TERRIO, CHIROpodist, Parlors: 81 Dearborn-st. Room 1, 2d floor, State-st., guarantees a cure. "Trial," 1 corn free.

PERSONAL — HIGHEST CASH PRICE PAID for diamonds and old gold. EVANS & CO., Room 1110, 42 Madison-st.

PERSONAL—THE ALBRO SCHOOL TEACHES hairdressing, manicuring, dressmaking, millinery. Eve. class $1 a week. R. 51, 215 31st-st.

PERSONAL—DRUNKENNESS AND DRUG habit cured. Office, 184 Randolph-st. Main 2405. Sanitarium, Edison Park. Free booklet.

PERSONAL—E. D. RODGERS, M. D., DEXTER Bldg., 84 Adams-st., specialist. Diseases and disfigurements of the skin. Hours, 9 to 5.

PERSONAL—PAINLESS FOOT SPECIALIST; one corn 25c; none admitted without. Treated at once. 3457 Indiana-av. NELLIE JOHNSON.

PERSONAL—EVA ALLEN, MANUFACTURER and retailer of everything at one profit. Special 10 agents' rates. 147 Dearborn.

PERSONAL—DR. DUNCAN, 130 DEARBORN-st., third floor, throat, nose, eye, and ear; glasses at cost. Consultation free.

PERSONAL—SHOES FOR THE LAME. DOctors recommend them. Send for catalogue. 54 Fifth-av., Chicago.

PERSONAL—WICKS, PRIVATE DETECTIVE, 1800 Wabash-av. Phone 614 South. Estab. 1871.

PERSONAL—MME. NORRELL, 184 DEARBORN-st., R. 6, electrolysis, facial, scalp, chiropody.

PERSONAL — PAINLESS CHIROPODY; INstant relief; one corn free. Wm. J. Scott, 92 State.

PERSONAL—LEARN HOW TO REDUCE YOUR gas bill free. N. F. BORING, 188 Madison-st.

SITUATIONS WANTED—MALE.

Bookkeepers and Clerks.

SITUATION WANTED—FIRST CLASS SHIPping and receiving clerk, thoroughly acquainted with city depots and the handling of men and teams; salesman; best of references furnished. Address J 110, Tribune office.

SITUATION WANTED—YOUNG MAN, 25, HAS had thorough clerical experience, has been head of large billing department, also private secretary, desires position where energy, ability, and strictly to-it-iveness will count. Address J 64, Tribune.

SITUATION WANTED—BOOKKEEPER AND correspondent; experienced; reliable and neat; turn out work promptly; wages $15; some office experience with mfg. co.; refs; salary $100 mo. Address V 432, Tribune office.

SITUATION WANTED — BY A YOUNG MAN with 7 years' exp. and blank book experience; thorough system and neatness; loose leaf; proficient estimater. Address D 289, Tribune office.

SITUATION WANTED—BY AI EXPERIENCED bookkeeper, correspondent, and general office man; city references; capability bond; agencies need not answer. Address T 546, Tribune office.

SITUATION WANTED — YOUNG, EXPERIenced bookkeeper and clerk; position consisting of some or all outside work. J 513, Tribune office.

SITUATION WANTED—RELIABLE YOUNG man; bkpr. and correspondent; with 7 yrs. exp.; A1 refs.; salary $100. Address J 428, Tribune.

SITUATION WANTED—AS BOOKKEEPER; thoroughly experienced young man; rapid and accurate; would leave city; refs. J 431, Tribune.

SITUATION WANTED—BY YOUNG MAN, EXPfine education; best refs.; prefer position on local railroad office or business house. G K 303, Tribune.

SITUATION WANTED—BY AN EXPERIENCED bookkeeper; not afraid of work; best references. Address J 524, Tribune office.

SITUATION WANTED—SHIPPING CLERK; can do packing and billing and take care of stock; with a mercantile house. J 364, Tribune office.

SITUATION WANTED — BY BOOKKEEPER and accountant evenings; statistics a specialty. Address K 445, Tribune office.

SITUATION WANTED—ASSISTANT BOOKkeeper, age 22, good education. V 497, Tribune.

SITUATION WANTED—BOOKKEEPER; 7 YRS.' exp. in coal and building material. J 312, Tribune.

SITUATION WANTED—YOUNG MAN; OFFICE or assist bookkeeper evenings. J 380, Tribune.

SITUATION WANTED — YOUNG MAN OF 23; experienced in office work. Address T 452 Tribune.

SITUATION WANTED—AS GENERAL OFFICE man; ability unquestioned; age 30. J 486, Tribune.

Accountants.

SITUATION WANTED—EXPERT ACCOUNTant to examine, audit, and put books in perfect shape, installing improved cost systems. Address V 330, Tribune office.

SITUATION WANTED—EXPERT WILL OPEN, close, audit books; $10 up. Cash. L. B. Murphy. SPENCER, 571 E. 51st-st. Drexel 6383.

SITUATION WANTED — EXPERT ACCOUNTant will audit books evenings. K 117, Tribune.

Salesmen, Solicitors, Etc.

SITUATION WANTED—SALESMAN, ENERgetic young man, thoroughly acquainted with Holland trade; PAINT AND DRUG TRADE ALSO; MANUFACTURERS throughout MIDDLE WEST, IS OPEN FOR PROPOSITION FOR 1906. H 460, Tribune.

SITUATION WANTED—AN EXPERIENced good looking salesman, who has conveyed northeast Texas for 6 years, and can furnish any kind of references, wants high grade specialty line. Address J 386, Tribune office.

SITUATION WANTED—SALESMAN, YOUNG man of strong character and fine appearance, energetic, ambitious, and educated; some legitimate business with good prospects. Address T 460, Tribune office.

SITUATION WANTED—ENERGETIC YOUNG man, best business connections, desires to represent first class Chicago house in New York City; in city now. Address J 374, Tribune office.

SITUATION WANTED—BY SALESMAN WITH connections among grocers on North Side to represent a good house; don't reply unless first class; am employed. Address K 506, Tribune.

SITUATION WANTED — GENTLEMAN, AGgressive, energetic, productive of ideas, five languages, experienced salesman; travel abroad or home; $3,000 and expenses. V 425, Tribune office.

SITUATION WANTED—CALIFORNIA SALES agent would like to handle the line of a first class Chicago house in that territory. For interview address J 384, Tribune office.

SITUATION WANTED—BY AN EXPERIENCED retail clothing man, aged 36; last two years on State-st., where at present employed. Address J 370, Tribune office.

SITUATION WANTED—AS SPECIALTY SALESman or as wholesale grocer salesman; 8 years' experience; Address Salesman, 215 Dearborn-av.

SITUATION WANTED—AS CITY SALESMAN; ability unquestioned; age 30. J 487, Tribune.

SITUATIONS WANTED—FEMALE.

Housekeepers.

SITUATION WANTED—BY MIDDLE AGED German-American lady, who understands children, as widower's family; refs. T 391, Tribune.

SITUATION WANTED—AS HOUSEKEEPER. First class refs. 1543 Addison-st., 3d flat.

Seamstresses and Dressmakers.

SITUATION WANTED—HIGH CLASS MODISTE will take engagements in private first class families; all latest models and designs in cloaks and gowns; workmanship guaranteed; $2.50, $3, and $5 per day. Mail orders prompt attention. 305 E. 41st-st.

SITUATION WANTED — DRESSMAKING IN first class private families for misses and children and general dressmaking; $1.50 per day. Address P X 335, Tribune office.

SITUATION WANTED—GOOD TAILORESS for ladies' suits; good on house gowns; $2 per day

—MALE HELP.

Solicitors, Etc.

GIVE PERMANENT EM-
al first class salesmen who
in one or more of the fol-
ance, typewriters, publica-
or iron safes. This is no
perseverance capacity for
ll receive highest remunera-

LARKE & CO., Cable Bldg.

OR FOUR EXCEPTIONAL
n to handle an entirely new
opportunity for A1 sales-
which will enable you to
Chicago and which will insure
right parties can easily earn
nd class salesmen need not
Paris Fine Art Pub. Co.
., Chicago.

ED—WE WANT A MAN FOR
subscription books on a new
of sale; high class proposition
an experienced in some line
team counsel. Applicant must
nded for integrity and energy.
ibune office.

ARGE JOBBING AND MAN-
e house, traveling salesmen
ohn Missouri, Indiana, Iowa,
nessee. None but men with
ed apply. Good salaries will
kind of men. Address H J

CITY IN ILLINOIS, AGENT
oducing and selling novelties
ready references; telephone at-
with cash or credit; wherever
to right party; also make trip
Chicago. MR. ELIAS, 180

HIGH GRADE PUBLICA-
, good seller; salesmen with
nd sober will receive highest
bilities of making money and
above the average.
J. C. LARSON.
28 E. Jackson-st.

RGE WHOLESALE HOUSE
salesman, familiar with the
store trade; for vacancy in old
ry. Will pay good salary to
and hold the business; state
e, and age. Address J 330.

EN WANTING HIGH GRADE
class seller and work of high
in the southwest, where large
money promise large earnings
ress Scientific American Com-
1003 McGee-st., Kansas City.

ED—HIGH GRADE, WIDE
WITH PLUMBING AND
DE; SUCH MEN CAN SE-
SITION, PROVIDING THEY
BUSINESS. ADDRESS
ICE.

AINTED WITH DRY
ment store buyers of fancy
ce; must be well known; from
ence, salary expected and ref-
plications treated strictly confi-
Address J 483, Tribune office.

ED—FOR A THOROUGHLY
widow, forty; speaks English
excellent housekeeper; high-
ged to join the 15th. Address
Milwaukee, Wis.

ED—REFINED AMERICAN
ter 12 years old, would like
keeper in widower's or bach-
vant a good home; best of
ress H P 100, Tribune office.

HINCNED GROCERY SALES-
mes throughout Indiana. Ill.
best of refs. The Eagle-
pocery Co., 907 W. 69th-st.

TED—BY YOUNG WOMAN,
cook; best refs.; stenograph-
ce or management; gentlemen's
828, 483 W. Madison, 6th floor.

TED—THOROUGHLY RELIA-
iddle aged woman, managing
age small hotel or rooming
Paris Pipe Art Pub. Co.
., Chicago.

ERMAN—I SELL ESTAB-
rimary remedies direct to horse
equired; will make exceptional-
right man. J 520, Tribune.

, AND COLLECT FOR MFG.
ING EXPENSE ACCOUNT
SH BOND REQUIRED. 3H
BOTT CO.

Boys.

WORK; MUST LIVE WITH
recommended; answer in own
opportunity for advancement.
bune office.

HIMSELF GENERALLY USE-
ence. Apply Room 603 Railway

IN GROCERY; BRING REF-
y. Apply 735 W. Irving Park.

ARS OLD; MAILING CLERK
and refs. J 576, Tribune office.

TO WORK IN DRUG STORE.

N THE PRINTING TRADE.
rs of age, with good education,
industrious; fine opportunity to
wages to begin $6; write fully.
Address H F 536, Tribune office.

BOYS OVER 15 TO COM-
house messengers. Will be
positions and salary advanced
; $4 per week to start. Ad-
bune office.

R ENTRY WORK IN REAL
write a clear hand; state $5.
ment. Address H Q 578, Tri-

ETIC, WELL EDUCATED
pany's office. Apply today.
mmer Co., 1223 Monadnock.

AND ERRAND BOY OVER 16
come well recommended. Ad-
une office.

WORK IN FLOWER STORE
y at once. 4647 Grand-blvd.

ILLING AND AMBITIOUS;
248 Monroe-st.

IGHT, OF GOOD EDUCA-
at present employed preferred;
ge, and sales. Address W J 425.

HOLESALE TEA AND COF-
in own handwriting. Address
.

XTEEN YEARS OR OVER,
parents; good opportunity for
50 So. Water-st., upstairs.

RIGHT, HUSTLING BOY;
must be good handwriter; state
e $5 per week. J 351, Tribune.

OD PENMAN; MUST HAVE
K H 460, Tribune office.

DOWNTOWN STORE; $4-$5
451, Tribune office.

S ABOUT 17 TO 18 YEARS TO
ckages; experience not neces-
to be quick; when qualified
e. Address O E 535, Tribune.

AND BOYS—OVER 18 YEARS
0 a. m., 6th floor, THE FAIR.
Dearborn-st.

S FOR STOCK

, 16 to 20 years

Opportunities for

nent. Apply

ffice, 5th floor,

om.

LL FIELD & CO.,

tail Store.

Trades.

LLER; PERMANENT SITU-
X 110, Tribune office.

NDERS—THOSE FAMILIAR
ternating current on manufac-
portunities for the right men.
4 p. m. any afternoon, except
E and 24th-st.
RN ELECTRIC COMPANY.

MERCIAL 4 RETOUCHERS. 2
ngravers; bring samples.
NER BROS., 140 Monroe-st.

FOREMAN — TO TAKE
up rockers on contract in chair
ience. Address H O 519, Trib-

WANTED.

ENGRAVERS,

on monogram and letter
work.

JEWELERS,

experienced on repair
work.

WATCHMAKERS,

thoroughly experienced.

Apply Supt.'s office, 5th
floor, middle room.

MARSHALL FIELD & CO.,
Retail Store.

WANTED—EXPERIENCED
cutters on fur garments. Ap-
ply Superintendent.
MANDEL BROTHERS.

WATCHMAKER—FIRST CLASS, IN WHOLE-
sale jewelry store. Address J 87, Tribune office.

House Servants.

BUTLER—FIRST CLASS, IN PRIVATE FAM-
ily; wages $40. Address, stating references, age,
and quality, J 488, Tribune office.

COOK AND HOUSEMAN — JAPANESE. 4052
Lake-av., 7th floor.

JAPANESE WAITER—EXPERIENCED. AP-
ply, with refs., 271 Oakwood-blvd.

Coachmen, Teamsters, Etc.

COACHMAN—SINGLE, SOBER; ACQUAINTED
on South Side; good references; good wages.
1806 40th-st.

Janitors and Porters.

JANITOR—MAN AND WIFE FOR LARGE,
seven building; previous experience not
necessary. Address J 564, Tribune office.

JANITOR—WHO HAS WORKED IN OFFICE OF
wholesale grocery house; give references and
state formerly employed. G 8 242, Tribune.

SINGLE MAN FOR HOUSEWORK, WINDOW
washing, care of furnace, etc.; state age, ref-
erence, and wages wanted; only best of references
will be accepted. Address J 485, Tribune office.

Agents Wanted.

OUR $1.50 COMBINATION OF TOILET ARTI-
cles sells for 50c; goes like hot cakes; agents make
100 per cent profit. GOODKART & LEVY, Room
1, Monadnock Blk., Chicago.

RELIABLE MEN—TO SELL OUR STOCK AND
spend a month in your vicinity; outfit free; cash
each week. Western New York Nursery Co.,
W. T., Rochester, N. Y.

AGENTS—IN EVERY COUNTY IN U. S. TO
handle our bromide and solar prints; write for
terms. Chicago Copying Co., 255 Wabash-av.

AGENTS AND PORTRAIT HOUSES WANTED
to handle our crayons; write for terms. Acme
Copying Co., 255 Wabash-av.

AGENTS—$10 DAILY EASILY EARNED.
Parker Chemical Co., 237 Market-st.

Stenographers.

STENOGRAPHER AND TYPEWRITER—EXPE-
rienced; must be neat and willing; wages $10 to
$12; excellent opportunity for advancement. Ad-
dress H 536, Tribune office.

STENOGRAPHER—OLIVER; YOUNG MAN,
experienced in office work. Address
particulars, H O 576, Tribune office.

STENOGRAPHER — EXPERIENCED MAN,
and established house. The Fuchs-Lung
Co., 1000 Dearborn-st.

STENOGRAPHER; YOUNG MAN; A1 STENOG-
r; state experience and salary. Address
J 470, Tribune office.

STENOGRAPHER AND OFFICE MAN—FIRST
class, with electrical experience. J 526, Tribune.

Miscellaneous.

ACTIVE YOUNG MAN, ABOUT 19, INSIDE
work, leading novelties. Call afternoon. FOW-
LER, 226 S. Clark-st.

BAKER FOREMAN—ONE WHO UNDERSTANDS
and the management of help. Apply
ness office. THE FAIR, State, Adams,
Dearborn-sts.

BAKER FIRM, AN OUTSIDE MAN; SOME ONE
La Salle-st. business experience. Call 516, 143

BAKERY WORKERS EVERYWHERE TO
distribute our premiums, samples, and advertising
matter; good pay; no canvassing. Co-operative
Supply Co., New York.

BOOKS—ORDER CLERKS AND PACKERS—
FAIR, State, Adams, and Dearborn-sts. Superintendent's office, THE
FAIR, State, Adams, and Dearborn-sts.

BOOKS—OUR ADD IN INSTRUCTIONS
to send for our catalogue, showing how
we teach barber trade in few weeks. Call or write.
Moler Barber School, 535 Wabash-av.

CONTRACTOR ON COATS, PANTS AND VESTS
to make to work shipped from Denver. J. BOND,
Denver, Colo.

FIRST CLASS CARRIAGE PAINTER—W. D.
Wabash.

MACHINIST—NONUNION; ERECTING AND
machinist's locomotive experience
Nonunion; lathe and planer hands.
Randy man for erecting floor; steady
Information furnished; no
Apply Room 82, 407 S. State-st.

PAINTED WITH DRY
ment store buyers of fancy
ce; must be well known; from Denver
ge, salary expected and ref-
plications treated strictly confi-
Address J 483, Tribune office.

PATTERNMAKERS—THREE—THOSE
machine; electrical work preferred. Call 242
Jefferson-st., Western Avenue Car.

MILLWRIGHTS—NONUNION. ADDRESS J 416,
Tribune office.

PACKER AND SHIPPER—YOUNG MAN; MUST
be handy with tools. Apply at FARRENFAB-
RIC & BELTING CO., 184 E. Kinzie-st.

PRINTER—YOUNG MAN WHO CAN WORK
at ground small office, run paper cutter, feed
press, make pads, etc. Review Printing Co.,
Monroe.

PRINTER—MAN WHO CAN SET HIGH CLASS
job work. REVIEW, 180 E. Monroe-st.

PRINTERS WANTED—NONUNION COMPOSI-
tors to take the places of strikers; permanent
position and highest wages for competent and
reliable men. Address or apply to POOLE BROS.,
CHICAGO.

PRINTERS—TWO, FOR OFFICE IN ADJOIN-
ing city; only steady men need answer. Address
J 86, Tribune office.

PRESSMAN—EXPERIENCED; ALSO TENONING
machine operator; the right party; steady
work with cash in hand and door factory. Ad-
dress J 231, Tribune office.

UNION LATHE—STRAIGHT WORK; CLIN-
ton-st. and Madison-st., Oak Park. Take Met-
ropolitan Elevated or Madison-st. electric cars.

WANTED.

ENGRAVERS,

on monogram and letter
work.

JEWELERS,

experienced on repair
work.

WATCHMAKERS,

thoroughly experienced.

Apply Supt.'s office, 5th
floor, middle room.

MARSHALL FIELD & CO.,
Retail Store.

WANTED—EXPERIENCED
cutters on fur garments. Ap-
ply Superintendent.
MANDEL BROTHERS.

WATCHMAKER—FIRST CLASS, IN WHOLE-
sale jewelry store. Address J 87, Tribune office.

House Servants.

BUTLER—FIRST CLASS, IN PRIVATE FAM-
ily; wages $40. Address, stating references, age,
and quality, J 488, Tribune office.

COOK AND HOUSEMAN — JAPANESE. 4052
Lake-av., 7th floor.

JAPANESE WAITER—EXPERIENCED. AP-
ply, with refs., 271 Oakwood-blvd.

Coachmen, Teamsters, Etc.

COACHMAN—SINGLE, SOBER; ACQUAINTED
on South Side; good references; good wages.
1806 40th-st.

Janitors and Porters.

JANITOR—MAN AND WIFE FOR LARGE,
seven building; previous experience not
necessary. Address J 564, Tribune office.

JANITOR—WHO HAS WORKED IN OFFICE OF
wholesale grocery house; give references and
state formerly employed. G 8 242, Tribune.

SINGLE MAN FOR HOUSEWORK, WINDOW
washing, care of furnace, etc.; state age, ref-
erence, and wages wanted; only best of references
will be accepted. Address J 485, Tribune office.

Agents Wanted.

OUR $1.50 COMBINATION OF TOILET ARTI-
cles sells for 50c; goes like hot cakes; agents make
100 per cent profit. GOODKART & LEVY, Room
1, Monadnock Blk., Chicago.

RELIABLE MEN—TO SELL OUR STOCK AND
spend a month in your vicinity; outfit free; cash
each week. Western New York Nursery Co.,
W. T., Rochester, N. Y.

AGENTS—IN EVERY COUNTY IN U. S. TO
handle our bromide and solar prints; write for
terms. Chicago Copying Co., 255 Wabash-av.

AGENTS AND PORTRAIT HOUSES WANTED
to handle our crayons; write for terms. Acme
Copying Co., 255 Wabash-av.

AGENTS—$10 DAILY EASILY EARNED.
Parker Chemical Co., 237 Market-st.

Stenographers.

STENOGRAPHER AND TYPEWRITER—EXPE-
rienced; must be neat and willing; wages $10 to
$12; excellent opportunity for advancement. Ad-
dress H 536, Tribune office.

STENOGRAPHER—OLIVER; YOUNG MAN,
experienced in office work. Address
particulars, H O 576, Tribune office.

STENOGRAPHER — EXPERIENCED MAN,
and established house. The Fuchs-Lung
Co., 1000 Dearborn-st.

STENOGRAPHER; YOUNG MAN; A1 STENOG-
r; state experience and salary. Address
J 470, Tribune office.

STENOGRAPHER AND OFFICE MAN—FIRST
class, with electrical experience. J 526, Tribune.

Miscellaneous.

ACTIVE YOUNG MAN, ABOUT 19, INSIDE
work, leading novelties. Call afternoon. FOW-
LER, 226 S. Clark-st.

BAKER FOREMAN—ONE WHO UNDERSTANDS
and the management of help. Apply
ness office. THE FAIR, State, Adams,
Dearborn-sts.

BAKER FIRM, AN OUTSIDE MAN; SOME ONE
La Salle-st. business experience. Call 516, 143

BAKERY WORKERS EVERYWHERE TO
distribute our premiums, samples, and advertising
matter; good pay; no canvassing. Co-operative
Supply Co., New York.

BOOKS—ORDER CLERKS AND PACKERS—
FAIR, State, Adams, and Dearborn-sts. Superintendent's office, THE
FAIR, State, Adams, and Dearborn-sts.

BOOKS—OUR ADD IN INSTRUCTIONS
to send for our catalogue, showing how
we teach barber trade in few weeks. Call or write.
Moler Barber School, 535 Wabash-av.

WANTED—MALE HELP.
Miscellaneous.

MEN AND FAMILIES TO SETTLE IN THE
SOUTHWEST; EXCEPTIONAL OPPORTU-
NITY. ADDRESS H O 506, Tribune office.

MEN AND BOYS—TO LEARN PLUMBING
trade. Address Coyne Bros. Plumbing Co., 4975
Easton-av., St. Louis, Mo.

MERCHANDISE PACKERS—5, EXPERIENCED,
Apply 8:30 a. m., Superintendent's office, THE
FAIR, State, Adams, and Dearborn-sts.

NEWSPAPER INSPECTORS—THREE EXPERI-
enced, for city circulation work. Apply city cir-
culation department, Inter Ocean, 10 to 12 a. m.

RELIABLE, ENERGETIC MAN—TO PLACE
shares in substantial land syndicate. Liberal
proposition. MOFFATT, 512 E. Quincy-st.

SEVERAL BRIGHT, HUSKY YOUNG MEN,
ages 18 to 20, as clothing stockkeepers. Apply to
D. SCHROEDER, with P. M. Atwood, n. w. cor.
Madison and Clark-sts.

STOCK CUTTER — FOR PRINTING OFFICE;
must be first class. Address W. H. Kistler Sta-
tionery Co., Denver, Colo.

TRANSLATOR—WHO CAN TRANSLATE FROM
French, German, and Spanish. Must be able to
use the typewriter. Salary $100. J 424, Tribune.

TRUCKERS—IN WHOLESALE HOUSE; SAL-
ary $10 per week; apply at once. 250 E. Madi-
son-st.

TWO YOUNG MEN TO RUN ON PASSENGER
elevator. H. E. Taylor, near State.

WANTED—SEVERAL EXPERI-
enced floormen; good open-
ings for men of pleasing ap-
pearance, ability, and experi-
ence. Apply 8:30 Supt.
SIEGEL, COOPER & CO.

WANTED—RECRUITS FOR THE UNITED
States Marine Corps; able bodied unmarried
men, between ages of 21 and 35, good character;
must speak, read, and write English. Marines
serve at sea on men of war in all parts of the world,
on and in our inland possessions and at navy yards
in the United States. Apply Recruiting Office,
180 South Clark-st., second floor, Chicago.

YOUNG MAN—NEAT APPEARING, INTELLI-
gent young man; experienced in secret service
work, for responsible position; must have refer-
ences. Address J 477, Tribune office.

Employment Agencies.

TECHNICAL POSITIONS OPEN—WE NEED AT
once CHEMISTS, ARCHITECTS, CHEMISTS,
DRAFTSMEN, SUPERINTENDENTS, CIVIL,
ELECTRICAL, MECHANICAL, MARINE AND
MINING ENGINEERS TO FILL POSITIONS
PAYING $1,000-$5,000 A YEAR. ALSO MANY EX-
ECUTIVE, CLERICAL AND SALESMAN POSI-
TIONS AND GOOD OPPORTUNITIES FOR MEN
HAVING MONEY TO INVEST WITH THEIR
SERVICES. OVER 12,000 EMPLOYERS RELY
ON US FOR ALL THEIR HIGH GRADE MEN.
OFFICES IN 15 CITIES. HIGH GRADE EX-
CLUSIVELY. WRITE US TODAY AND STATE
POSITION DESIRED. HAPGOODS (INC.),
BRAIN BROKERS, 1012 HARTFORD BLDG.

PERMANENT POSITIONS PROCURED FOR
Packers ..$15 | Bookkeeper ..$18 | Shoe clerks..$18
Watchmen .. 15 | Stockkeepers 14 | Sign tackers.. 15
Pattern'kr .. 15 | Engineers .. 15 | Porters 12
Railroads .. 75 | Clerks, $10, 15 | Oilers 12
Machinists .. 18 | Shippers .... 10 | Wipers 12
Electricians.. 20 | Asst. ship'g's. 12 | Electrotypers 18
Helpers .... 12 | Secretaries .. 25 | Salesmen .. 75
Collectors .. 15 | Firemen .... 14 | Cigar clerks. 14
Time to 1st class positions. Call or write.
SECURITY OPPORTUNITY BROKERS, 39 State-
st., Room 412, between Lake and Randolph-sts.

STENOGRAPHER—RAPID $20
Office clerks; good letters and figurers. .. 15
Bookkeeper; experienced man 18
Office clerk; extra good figurer 15
Stenographer; beginner, man 10
Office clerks; 10; good penmen 10
MERCANTILE EXCHANGE,
185 DEARBORN-ST.

POSITIONS FOR ALL—SALARIES $35 TO $150
per month.
HARMON COLLEGE OF SHORTHAND,
Schiller Building. 108 Randolph-st.
Beginning, advanced, and speed classes, day and
evening.

STENOGRAPHERS AND BOOKKEEPERS—
BOOKKEEPER AND STENOGRAPHER
FOR PHILADELPHIA; EXPENSES PAID...$75
STENOGRAPHERS; EXPERIENCED, $90 TO 75
H. C. KELLOGG & CO., 510 to 140 DEARBORN.

GOOD STEADY POSITIONS WAITING FOR
male help. Room 610, 171 Washington-st.

HIGH GRADE MEN, $800-$10,000. COMMER-
cial Clearing House, 415, 79 Dearborn-st.

WANTED—FEMALE HELP.
Bookkeepers and Clerks.

BILL CLERK—GOOD HAND, ACCURATE.
State experience if any; salary desired. Address
J 426, Tribune office.

BOOKKEEPER—D. E. STENOGRAPHER: MUST
be competent in both; bookkeeping principal part
of the work; state experience; best references re-
quired; salary $18 per week to start. Tribune office;

BOOKKEEPER — THOROUGHLY EXPERI-
enced lady; give references, experience, age, and
salary wanted. Address J 440, Tribune office.

TWO YOUNG LADIES, 18 TO 20 YEARS OF AGE,
for ticket percers and record clerks; must be
high school graduates, write a first class hand, and
be quick to learn; no experience necessary; salary
if can qualify, $6 a week to start. State age and
other qualifications. Address O F 469, Tribune.

YOUNG LADY—ABOUT 25 YEARS OLD, FOR
work in wholesale house; hours 7:30 to 5:30;
salary $7 per week. The Western News Company,
204 Madison-st.

YOUNG LADIES—FOR OFFICE POSITIONS;
must write a good hand; splendid opportunity for
advancement. First National Cooperative Society,
Jackson-blvd. and Green-st.

YOUNG LADY—FOR OFFICE AND LABORA-
tory work. 134 E. Van Buren-st., Room 422.

Saleswomen, Solicitors, Etc.

FIFTY SALESWOMEN,

Experienced, for various
sections. Permanent posi-
tions if qualified. Apply in
person or by letter, Supt.'s
office, 5th floor, middle
room.

MARSHALL FIELD & CO.,
Retail Store.

WANTED—200 EXPERIENCED
saleswomen in Millinery,
Waists, Linens, Notions, Dress
Goods, Crockery, Men's Fur-
nishings. Good salaries and op-
portunities are open to sales-
women thoroughly acquainted
with the various lines. Apply
8:30 a. m. to Supt.
SIEGEL, COOPER & CO.

WANTED—SALESLADIES OF
ability in jewelry, fancy
goods, gloves, china and glass,
umbrellas, laces and silks;
must be neat and capable; per-
manent positions for right per-
sons. Apply Supt.,
MANDEL BROTHERS.

WANTED—SALESLADIES IN
misses' clothing section; ex-
cellent opportunities for per-
sons of ability. Apply Supt.
MANDEL BROTHERS.

LADIES—THREE REFINED, WELL DRESSED
ladies to show our Whitcomb Riley set (200
illustrations). We give this set away. Our lady
solicitors are making from $25 to $35 per week.
This is a great proposition to show to your friends.
Liberal compensation.
HENRY H. WHITE, 1120, 334 Dearborn-st.

WANTED—COMPETENT SALESWOMAN; ONE
with wide experience in the selling of wearing
apparel and furs direct to the consumer; city and
country experience; reliable references required.
Address H O 521, Tribune office.

LADY CANVASSERS—TO SELL IN PRIVATE
houses finest line of flavorings for cakes, ice
cream, etc.; liberal profits and easy to sell. Ad-
dress K 539, Tribune office.

WANTED—50 SALESLADIES FOR ALL DE-
partments. Apply to Superintendent, 8:30 to
10 a. m., The Fair, State, Adams, and Dearborn-
sts.

SOLICITORS—WE NEED SEVERAL MIDDLE
aged ladies for Building the Home Library
work. Call or write. HOUGHTON, MIFFLIN &
CO., 378 Wabash-av.

WE PAY $7 TO $10 WEEKLY AND 50% COM-
mission, 4 hours' work a day, selling Cable
piano polish. 620, 225 Dearborn-st.

WANTED—10 EXPERIENCED CANDY SALES-
women. Apply 8:30 to 10 a. m., Superintendent's
office, the Fair, State, Adams, and Dearborn-sts.

YOUNG LADIES, PREPOSSESSING APPEAR-
ance, good education and address, to sell tickets.
Call R. 39, 84 E. Adams-st. Ask for MR. CLARK.

SOLICITORS—$2 TO $4 PER DAY. CALL OR
write Room 811, 185 Dearborn-st.

WOMAN SOLICITOR—ON COMMISSION; GOOD
wages can be made. Address K 160, Tribune.

LADY AGENTS—PLEASANT WORK; EXPE-
rience not necessary. Address J 582, Tribune.

LADY TO TRAVEL, SOLICIT ADVERTISE-
ments for R. C. church calendars. J 403, Tribune.

Domestics.

CHAMBERMAID—TO WORK FOR FOUR; $3
week. 286 S. State-st.

COMPETENT GIRL—FOR SECOND WORK IN
small family; German preferred; good wages.
Call Friday. 5482 Greenwood-av.

WANTED—FEMALE HELP.
Domestics.

COOK—ACCOMPLISHED, FOR GENERAL
work in family of three adults; no washing.
5801 Washington-av.

COOK AND SECOND GIRL—INQUIRE AFTER
11 o'clock. References. 5536 Washington-av.

COOK—CAPABLE, WITH REFERENCES FOR
12 or 2. Forest. Address J 478, Tribune office.

COOK—COLORED, EXP.; PRIVATE BOARDING
house. 2021 Michigan-av.

COOK—COMPETENT; CITY REFS. 180 E.
29th-st.

GIRL—FOR GENERAL HOUSEWORK; TO ACT
in the capacity of 2d girl; German or Swede pre-
ferred. 1136 Garfield-blvd.

GIRL—TO COOK AND DO HOUSEWORK AND
washing. 360 East 36th-st.

GIRL [WHITE]—GENERAL HOUSEWORK; NO
CHILDREN. 1062 GARFIELD-BLVD., FLAT 4.

GIRL OR WOMAN—BOARDING HOUSE, TO
help with cooking. 2907 Prairie-av.

GIRL FOR GENERAL HOUSEWORK—3D FLAT,
6615 (Greenwood-av. MRS. COON.

GIRLS, 2; ONE TO COOK, WASH, AND IRON,
the other second work; refs. 3127 Michigan-av.
Apply at once.

GOOD COOK AND COMPETENT SECOND GIRL,
or one capable for whole work; suburbs; 4 in fam-
ily. Address F 258, Tribune office.

HOUSEWORK—A COMPETENT IRISH OR
German maid for general housework, for a fam-
ily of two; located at Rockford, Ill.; state experi-
ence and wages expected. Address J 479, Trib-
une office.

HOUSEWORK—COMPETENT GIRL FOR GEN-
eral housework; $5; no washing; 4 in family; 8
rooms. 1062 Arnida-av., Morgan Park, Ill.

HOUSEWORK—COMPETENT GIRL, GENERAL
work; must be good cook; no washing; refs. Call
4402 Vincennes-av., 2d flat.

HOUSEWORK—GIRL FOR GENERAL WORK;
two in family; good references required. 5040
Washington-av., 1st flat.

HOUSEWORK — GOOD, ABLE WOMAN; GEN-
eral housework. Call 5012 Jefferson-av.

HOUSEWORK—GIRL TO DO GENERAL
housework; small family. 1191 Wilton-av.

HOUSEWORK—GIRL FOR GENERAL WORK;
good wages; no washing. 4548 Forrestville-av.

HOUSEWORK—GOOD GIRL FOR GENERAL
work; good home; good wages. 4450 Berkley-av.

HOUSEWORK—GIRL FOR GENERAL HOUSE-
work. Apply 163 North Euclid-av., Oak Park.

HOUSEWORK—COMPETENT GIRL FOR GEN-
eral housework; no washing. 285 East 53d-st.

WHITE GIRL—FOR GENERAL HOUSEWORK
in small family; good wages; German cook; 2d
apt. 3808 Grand-blvd.

Housekeepers.

HOUSEKEEPER—STRICTLY RELIABLE, UN-
incumbered young woman for housekeeper; small
hotel. MR. HALL, 140 Dearborn-st.

HOUSEKEEPER—FOR SMALL FLAT, BACH-
elor; good salary; state particulars. Address
J 506, Tribune office.

WORKING HOUSEKEEPER—IN FAMILY
with small children in St. Louis. In answering
state fully experience, references, and wages. Ad-
dress J 333, Tribune office.

Nurses and Governesses.

GOVERNESS—FRENCH OR GERMAN, FOR
child of 5. Answer in own language, giving full
particulars, references, salary, J 461, Tribune.

GOVERNESS—COMPETENT, EXPERIENCED,
English, to take full charge of 4 children. Ad-
dress J 394, Tribune office.

NURSE—FOR CHILD 3 YEARS OLD; NEAT
sewer. French or German preferred. 73 Belle-
vue-place.

NURSE—TO ASSIST WITH CHILDREN; GER-
man or Danish. 479 42d-pl., near Grand-blvd.

Laundresses.

LAUNDRESS—WHO CAN DO SHIRTS, COL-
lars, and cuffs; hand machine. Halsted St.
Hand Laundry, 3115 S. Halsted-st.

Stenographers.

A RAPID TYPIST—OLIVER MACHINE. APPLY
E. A. ROTHSCHILD & CO., 38 Michigan-av.

EXPERIENCED LADY STENOGRAPHER AND
bookkeeping; must write a good hand. Address
H O 535, Tribune office.

STENOGRAPHER — EXPERIENCED, COMPE-
tent stenog.; for 2 weeks or more; $2.50 to $3 per
day. REILLY & BRITTON, 84 Adams-st.

LADY STENOGRAPHER AND BOOKKEEPER
competent; must write a good hand. Address
O E 502, Tribune office.

STENOGRAPHER AND BOOKKEEPER—LADY,
competent; must write a good hand. Address O
B 500, Tribune office.

STENOGRAPHER — ONE WRITING GOOD
hand; permanent position. BRADLEY & VROO-
MAN CO., 2629 Dearborn-st.

Miscellaneous.

BINDERY GIRLS—FOR FOLDING, GATHER-
ING, AND INSERTING. WALTON & SPEN-
CER CO., 346 WABASH-AV.

DEMONSTRATORS—COMPETENT LADIES, AT
once. Apply MRS. WESTCOTT, 707 Ogden
Bldg., 24 Clark-st.

GIRLS—OVER 16 YEARS OLD, FOR LABEL-
ing bottles. Apply Sanford Mfg. Co., Congress
and Peoria-sts.

GIRLS TO WRAP CHEWING GUM; QUICK
wrappers can make good wages. Call at Amer-
ican Chicle Co., Washington-blvd.

WOMAN—NOT UNDER 22 YEARS, TO TRAVEL;
must furnish references and have ability; no
capital required; salary and expenses; expense
money advanced. Address H 429, Tribune office.

WRAPPERS AND INSPECTORS—OVER 16
years of age. Apply 8:30 a. m., 6th floor, THE
FAIR, State, Adams, and Dearborn-sts

YOUNG WOMAN OF EXCEPTIONAL BUSINESS
ability, prepossessing appearance, and pleasing
address. Apply 1602 Michigan-av.

YOUNG GIRL—LIGHT WORK IN SMALL FAM-
ily; pleasant surroundings and good home. 59
So. 31st-av., first flat.

Employment Agencies.

OFFICE WOMEN'S ASSOCIATION.
Est. 12 years.
93 Dearborn-st., Suite 21.
Furnishes positions to bookkeepers, stenographers,
and office help.
SMALL FEE CHARGED.

THE HOUSE SERVICE ASSOCIATION,
3856 GRAND-BLVD.
All kinds of household positions, either sex.
FEE REFUNDED IF POSITION IS NOT
SECURED.

STENOGRAPHERS, TYPISTS, ADDING MA-
chine, graphophone operators; $10, $25. 415, 79
Dearborn-st.

WANTED—GERMAN COOKS, SECOND GIRLS,
laundresses, and nurses at once. Call The House
Service Assn., 3856 Grand-blvd.

COOK—FIRST CLASS; ALSO KITCHEN MAID,
for first class private family, North Side.
BIGGS, 67 Rush-st.

WAITRESS—SWEDISH, $7; SMALL FAMILY.
Apply BIGGS, 67 Rush-st.

2 CASHIERS, 3 EXPERIENCED CHECKERS,
for high class cafe. Flanders, 269 Dearborn-st.

STENOGRAPHERS AND BOOKKEEPERS—
H. C. KELLOGG & CO., 510 to 140 DEARBORN.

AUTOMOBILES.

COMMISSION AUTOMOBILE CO.
Largest second hand dealers in the country.
We can sell you a slightly used car for ¼ original
cost or will sell your car on commission for 5%. Commis-
sion or selling price. Open 8 a. m. to 9 p. m., daily
and Sunday.
1002 Michigan-av. Telephone 850 South.

OBSERVATION CARS. FREIGHT TRUCKS.
DELIVERY WAGONS, FOR SALE. RENT.
CARS STORED.
CHICAGO AUTO SERVICE CO.,
252-254 EAST OHIO-ST.

AUTOMOBILES
purchased or sold on commission. No charge
for storage. Write or come and see us.
LITTLE GIANT STORAGE BATTERY COM-
PANY, 1255 Michigan-av.

AUTOMOBILES—AUTOMOBILE SCHOOLS OF
America, 1602 Michigan-av.; first, largest, and
best in the world; practical training in automobil-
ing; licenses guaranteed; positions secured, $25 to
$40 per week; yearly contract.

LONDON AUTO SUPPLY CO.
FOLDING TOPS FOR AUTOMOBILES.
TIRE COVERS, LAMP COVERS.
1229-31 MICHIGAN-AV., SOUTH 1228.

HAVE YOUR TIRES FILLED BY
NEWMASTIC TIRE CO.,
1303 MICHIGAN-AV.

WILL SACRIFICE MY HIGH GRADE 1906 SIDE
entrance car, 40 h. p.; no dealers. Address J P
329, Tribune office.

HIGH GRADE AUTOMOBILES TO RENT BY
the hour. C. A. COEY & CO., 1325 Michigan-av.
Phone South 1162.

INFLATE YOUR TIRES FREE; AUTOMOBILE
supplies at right prices. The Motor Car Supply
Co., 1427 Michigan-av. Phone South 25.

CHEAP FOR CASH, NEARLY NEW '05 SIDE
entrance auto, seating 7; cane top; 2 cylinder;
16 h. p. engine in front. Address J 484, Tribune.

WILL SELL OR EXCHANGE FOR AUTOMO-
bile, 20% dividend paying bonds worth $450.
OTTO KLEIN, 1535 Lincoln-av.

TALK TO GREER ABOUT RENTING A HIGH
grade 1905 side entrance automobile, by the hour
or day. Phone So. 567. 1421 Michigan-av.

THE ONLY MECHANICALLY PERFECT
shock absorber is the Klipsic air cushion. Wm.
R. Johnston, Western Agent, 1336 Michigan-av.

AUTOS TO RENT.
H. G. McGAUGHY,
Phone Har. 5196. 1140 Wabash-av.

THE BOULEVARD REPAIR SHOP
WE REPAIR AUTOMOBILES, ESPECIALLY
TIRES. AT 1533 MICHIGAN-AV.

FOR SALE—OLDSMOBILE RUNABOUT; IN
perfect condition; $300. 5110 Calumet-av.

AUCTION SALES.

WILLIAMS, BARKER & SEVERN CO., 185-187
Wabash-av., general auctioneers. Sales at store
every Wednesday and Saturday, 10 a. m. Furni-
ture, carpets, gen. household goods. Tel. 2109 Cent.

ACCOUNTANTS.

JUDD, SCHMIDT, PALMER & COMPANY, 1008
ASHLAND BLOCK. CENTRAL 3600.

EXPERT WILL AUDIT AND KEEP SMALL
sets books evenings. Address J 441, Tribune.

BOARDING AND LODGING.
South Side.

2021 MICHIGAN-AV.—LARGE FRONT, ALSO
single room, with board.

3153 PRAIRIE-AV. — BOARD, ROOM, BATH,
and phone, private family, 4 adults, Jewish, $8.

3751 LAKE-AV.—SUITE OF 2 OR 3 ROOMS OR
single; elevated board; 1½ blocks; 2d floor.

4010 PRAIRIE-AV.—LARGE FRONT ALCOVE
rm., with board; suitable for 2; blk. L sta.; phone.

3429 INDIANA-AV. — NICELY FUR. ROOMS;
running water; excellent board; ref.; phone.

BOARDING AND LODGING.
South Side.

5236 CALUMET-AV.—2D FLAT—FRONT ROOM,
newly furnished, with board; home comforts;
private family; accessible to L and surface lines;
opposite Washington Park; none but first class need
apply.

3389 DREXEL-BLVD.—ELEGANT AND CON-
genial surroundings; furnishings new; strictly
modern; all young people; prices nominal. Phone
Doug. 893.

4435 SIDNEY, BETWEEN GREENWOOD AND
Lake-av.—Large front room, with board; also
single; steam, hot water; house, 453 I. C. Phone
Blue 1072.

5716 WASHINGTON-AV.—LARGE ROOMS,
with board; choice locality, near park; golf and
tennis; near station and cable; 12 min. to city; $6
to $10.—Phone 1535 Hyde Park.

3018 MICHIGAN-AV.—NICELY FURNISHED
single and double rooms; running water, steam
heat; cafe in basement; phone; elevated one block.

2427 MICHIGAN-AV.—DESIRABLE LOCATION.
nice rooms, good board, steam heat, elevator;
close prices.

4338 CALUMET-AV., 3D FLAT—MODERN, ELE-
gantly furnished room, board; private Jewish
family.

4201 PRAIRIE-AV.—CHEERFUL OUTSIDE
rooms; corner house; running water; hot water
heat; home table; convenient L and sur. transp.

3613 LAKE-AV.—SINGLE OR SUITES; NO FIN-
ish; special to couples; lake and I. C.; board op-
tional.

3606 LAKE-AV.—LARGE FRONT ROOM, WITH
view of lake; also large single rooms, with run-
ning water; refs. required.

2000 INDIANA-AV.—LARGE OUTSIDE ROOMS
with board; newly furnished; two in family; all
conveniences.

3405 WABASH-AV.—LARGE FRONT ALCOVE
rooms; $5 each; large single rooms, $3; substan-
tial board; lavatory; closets. piano.

THE CRESCENT, 418T AND ELLIS-AV.—$9
per week; best family hotel in city.

6067 JEFFERSON-AV.—EXCELLENT ROOMS
and

HORSES AND CARRIAGES.

WE ARE HEADQUARTERS FOR COMPLETE and full line of Delivery Wagons, Trucks, Box Wagons, Farm Wagons, Vehicles. Prices and terms reasonable. Call, exchange or assemble parties. RACINE WAGON AND CARRIAGE CO., 355-361 Wabash-av.

$120 BUYS PAIR CHUNKY MARES, WEIGHT 2,500, and harness; $125, chunky team, weight 2,500, and harness; $135, chunky team, weight 2,500, and harness; going out of business; must be sold. 30 N. Western-av., near Fulton.

FOR SALE—COMPLETE OUTFIT—SACRIFICE for quick sale—Beautiful sorrel mare, silver mane and tail; R. T. combination trap; good condition; safe for lady. Owner, 1628 Cornelia-av., 2d flat, E.

FOR SALE—CHEAP—GOING OUT OF BUSINESS —Entire stock Adams Teaming Co.; 16 young horses, broke, all sizes, fit for any purpose, $25 up. 376 Adams-st., near Halsted.

$165 BUYS SOUND ARABIAN STALLION; COL- or chestnut; can trot in 2:40; good as new top speeding wagon and harness; horse guaranteed absolutely safe for lady to drive. 106 Schiller-st.

FOR SALE—WORK HORSES OF ALL KINDS, wagons, and harnesses; five good breeding mares for farm. THE ARTESIAN TEAMING CO., 941 Grand-av.

A GENTLEMAN'S ROAD HORSE, YOUNG, sound, and gentle; also splendid buggy and harness; all in perfect condition; any reasonable offer accepted. Inquire 757 Washington-blvd.

CALL UP MONROE 1763 IF YOU HAVE A horse to sell and will take first class horseshoeing for the same. DAN McCARTNEY, Expert Shoer. 301 W. Madison will do business with you.

BEST OFFER TAKES DRIVING, DELIVERY, express, or work mares; all good workers; trial. Express office, 783 W. Lake-st.

FOR SALE — CHEAP—NEARLY NEW GOD- dard buggy, both cushion tired and in the latest style. 3636 Prairie-av.

FORTY DRAFT, DRIVING, GENERAL PUR- pose horses; farm mares; always on hand; trial given. JOSEPH STRAUSS, 3107 Milwaukee-av.

FOR SALE—1,000 LB. PAMUT 98 DELIVERY mare; sound and gentle; price $65. Residence, 182 E. Hobey-st.

FOR SALE—HANDSOME PAIR VERY STYLISH show horses; just took blue ribbon. Address J 67, Tribune office.

GOOD PAIR OF HORSES, 5 AND 7 YEARS OLD, city broke; will sell cheap; carriage, harness, runabout, rubber tired. 124 Winchester-av.

MUST SELL BLOCKY BUILT EXPRESS OR DE- livery horse, 1,150 pound pacer; cheap for cash. 719 W. Erie-st.

SACRIFICE FINE YOUNG CARRIAGE OR DE- livery horse; weight 1,175; also nearly new run-about and harness. 8 Loomis-st., cor. Lake.

THREE FAIRE HEAVY HORSES, HARNESSES and wagon; also mules; must sell lot or separate, cheap for cash. 917 Fulton-st.

LOST HAULING CONTRACT; MUST SELL FOR highest offer, 9 head of good work horses, 1,100 and 1,300 lbs. 108-112 S. Sangamon-st.

FOR SALE—FINE NEW STATION WAGON, never used; bargain; will gladly show. Address O E 362, Tribune office.

WANTED—500 HORSES TO KILL. DEPPISH, 82 S. Western-av. Tel. Seeley 1344.

WANTED—HORSES TO KILL. LAMSON, Phone Halsted 542, 288 W. Madison-st.

TWO GOOD DELIVERY HORSES AT THE right price. Owner, 738 W. Madison.

FOR SALE—EXTENSION BROUGHAM, GOOD as new. 105 S. Clinton-st.

$55 BUYS PAIR OF DELIVERY PONIES; RARE bargain. 113 Lincoln-st., rear.

INSTRUCTION.

EVENING INSTRUCTION FOR DRAFTSMEN.

Any leisure time spent in acquiring that knowledge, which will eventually better your condition, is wisely invested. Our instructors are all experienced draftsmen whose daily work is right along the lines they teach.

New sections in STRESSES, STRUCTURAL DETAILING and ELECTRICAL DRAFTING. MECHANICAL and STRUCTURAL DRAFTING begin this week. ENROLL NOW. Call evenings or address for particulars.

CHICAGO TECHNICAL COLLEGE
8th Floor, Athenæum Bldg., 26 Van Buren-st.

STUDY MEDICINE.

Dentistry, Pharmacy where you can earn your way and get the best education in each now. Lectures all year; day and evening classes. Industrial Aid Society. Fees $15 a month. Guarantees situations. Half rates to students. Experimental quiz system, enabling students to double work. Departments of dentistry and pharmacy. 65 teachers; also a nurses' training school.

Send for 170 page illustrated catalogue.

A. D. ROGERS, A. M., M. D., Dean.
NATIONAL MEDICAL UNIVERSITY,
533 Wells-st., Chicago.

MOLER COLLEGE, 425 WABASH-AV., teaches men and women barbering, hair dressing, manicuring, facial massage, chiropody, electricity, also the short method of instructions in 1893 and have hundreds of successful graduates. Call or write.

BARBERING, HAIRDRESSING, MANICURING, chiropody, facial massage, electricity, etc., taught quickly; advantages of free clinic, careful instructions, lectures, etc.; few weeks complete; little expense. Call or write. Moler College, 425 Wabash-av.

10 PARTIAL SCHOLARSHIPS IN PIANO. WEST- ern Conservatory, 9th floor, Steinway Hall; private lessons, $1 per hour; class lessons, 25c; recitals, class recitals, and all conservatory advantages for certificate or diploma. Call at once.

BUSINESS, SHORTHAND, AND ENGLISH branches taught in all its forms; school open day and evening; thorough, practical, complete; strong faculty; all students placed; get the BEST. Hoffmann's Business College, 378 W. Madison-st.

COMPUTING INTEREST MADE EASY; SEND $1 for method computing interest; any one can learn who can multiply and divide; guaranteed money refunded. G. E. Henderson, 1110 Temple Bld.

LEARN DERMATOLOGY FROM DR. PRATT, who teaches the latest and best methods of the 20th century. Hours 8 to 8 daily, 9 to 4 Sundays. 147 State-st., Chicago.

IN 40 TO 60 DAYS MRS. LENA WHITE GUAR- antees to teach any person to operate typewriter or refund your money. WHITE'S COLLEGE OF SHORTHAND, Masonic Temple.

THE BERLITZ SCHOOL OF LANGUAGES— 64 GRAND PIANO BUILDING, CONGRESS-ST.
NO OTHER BRANCH IN CHICAGO.
School open all summer. Trial lesson free.

INSTRUCTION IN SHORTHAND AND TYPE- writing; positions secured; 40 months, $40; 20 months, $20 full course 95 Dearborn-st., Suite 21.

SHORTHAND—INDIVIDUAL AND THOROUGH instruction. Wyman's Shorthand School, 70 Parborn-st. Harrison 4015.

LEARN THE ART OF ENGRAVING" POSITION guaranteed. Jewelers' School of Engraving, est. 1880. 1104 Heyworth Bldg., Madison and Wabash.

ASTROLOGY TAUGHT. HOROSCOPES DELIN- eated. LESSONS BY MAIL. MORAL, MEDICAL and STRUCTURAL DRAFTING begin this week. ENROLL NOW. Call evenings or address for particulars. CHICAGO TECHNICAL COLLEGE,

REAL ESTATE LOANS.

PEABODY, HOUGHTELING & CO., Established 1865.
Room 1105, 119 Monroe-st.
First National Bank Bldg.
Real estate loans of every kind and size made without delay at low rates and best terms.

TO RENT—HOUSES.

South Side.

TO RENT—I WILL SUBLET THE RESIDENCE of Mr. Blodgett, good reason for doing so; house in first class condition; at present occupied by tenant; possession within one week if acceptable. Premises can be seen at any hour.

TO RENT—$260; GROVELAND-AV., ONE OF the finest locations in the city; 1 block from Ill. Cent.; suitable for rooming or boarding house; newly decorated throughout, furnace; $40 month. FREDK H. BARTLETT & CO., 100 Washington-st.

TO RENT—$225 INGLESIDE-AV., 8 R. NEW house; steam heat, etc.; furnished or unfurnished; month; Oct. 1 to May 1. DRAPER & KRAMER, 125 Dearborn-st.

TO RENT—$432 VERNON-AV., MOD. 10 RM. residence, hardwood floors and hardwood finish; $50 per month. E. BALDWIN & CO., cor. 35th and Indiana-av.

TO RENT—DETACHED 12 ROOM HOUSE, WITH conservatory, convenient to Illinois Central; $60. Apply R. J. MULVEY for key, 3641 Cottage Grove-av.

TO RENT—$600 VERNON-AV., 9 ROOM MOD- ern house, newly decorated throughout, $37.50. FREDK H. BARTLETT & CO., 100 Washington-st.

TO RENT—12 ROOM HOUSE WITH BARN, EX- cellent neighborhood, near L and I. C., $60. 3638 Michigan-av.

TO RENT—CHICAGO LAWN—COTTAGES AND flats near Marquette Park; large lots; $15, $16, $18. 5c fare. EBERHART, 3935 63d-st.

TO RENT—8 ROOM HOUSE; HARDWOOD floors; new furnace; $35 per month. 5941 Prince- ton-pl. Tel. Normal 1673.

TO RENT—2221 CALUMET-AV., 11 ROOMS, furnace heat. OLIVER & COMPANY, 110 Dear- born-st.

West Side.

TO RENT—ELEGANT NEW MODERN TWO- family 6 and 6 room homes on W. Irving Park- blvd.; brick with stone front; large light rooms; fine residence locality; fine transportation; rents $42.50 to $55. Apply to WALTER WILCOX, 1190 W. Irving Park-blvd.

TO RENT—A STORY STONE FRONT RESI- dence, 295 Warren-av.; good condition; can give possession.

TO RENT—$576 CLEVELAND-AV., 3 STY. BRICK flat; 7 rooms, $21; 4 rooms, $16; 2 rooms, $8; bath- rooms, hot water heat, etc.; furnished or unfurnished; 7 room frame cottage, $18. ERNST STOCK, 574 E. Division-st.

TO RENT—302 GOETHE-ST., 9 ROOM FUR- nished house, $60 per mo. Inquire of MRS. E. W. CASE, 107 Dearborn-st.

TO RENT—OR FOR SALE—FURNISHED OR unfurnished choice houses near drive. 586 E. Division-st.

Suburban.

TO RENT — LAKE FOREST — MODERN RESI- dence, handsomely furnished, 5 or 6 years; lease, with several acres of land; fine driveways, trees, shrubbery, flowers, garden and fruit; im- mediate possession if desired. COCHRAN & McCLURER.

TO RENT—9 R. MODERN HOUSE; LARGE grounds, shade trees; bargain at $35 per month; Burlington road. Address J 408, Tribune office.

WANTED—HOUSES.

WANTED—TO RENT—FURN. MOD. HOUSE, Evanston; 6 mos. advanced; 3 adults. Room 870, 79 La Salle-st.

TO RENT—FLATS.

South Side.

New Kenwood BUILDINGS,

ALVAH TERRACE,
4046-48 DREXEL-BLVD.,

one of the most beautifully located high class apartment buildings in the city; will be completed about Oct. 1. Rents $40 to $65.

GREENWOOD TERRACE,
a. w. corner Greenwood-av. and 46th-sts., in the exclusive residence section of Kenwood; one of the most beautiful apartment buildings in the city; 11 and 12 room apartments, with 3 bathrooms; each apartment a complete private home; will be completed about Oct. 1. Rents $40 to $65.

4046 TO 56 LAKE-AV.,
in the center of Kenwood; strictly high class; 4, 5, 6 and 7 room apartments; finished in the style of the Drexel Building; private front porches overlooking the lake; will be completed about Oct. 1. Rents $40 to $65.

4731 AND 33 LAKE-AV.,
Ready for occupancy; beautiful new building, 7 rooms and 2 bathrooms; dining rooms opening on private porches overlooking the lake; colonial interior finish; bookcases built in; open for inspection. Rents $70 to $80.

196 AND 6 EAST 47TH-ST.,
between Woodlawn and Greenwood-avs., elegant location, convenient to the Kenwood depot at 47th-st.; 6 rooms and 2 bathrooms; costly interior finish. Rent $75 and $80.

3227 AND 29 MADISON-AV.,
6 and 8 rooms, with 2 bathrooms, cabinet finish throughout, costly and beautiful decorations, etc. No expensive artistic interior work, should see these apartments. Rent $75 and $80. W. K. YOUNG & BRO., 204 Dearborn-st.

Kenwood office, 43d and Oakenwald-av.

TO RENT—NEW 4 AND 5 RM. APARTMENTS; just completed; finished in mahogany, birch, oak, and white enamel, consoles, sideboards, hallirees, and mantels in cases; refrigerators, gas ranges, shades, curtain rods; steam heat and hot water; private halls; enormously large bedrooms and closets; 4 minutes' walk to 43d-st. elevated station; 1 block from 43d-st. surface cars. Prices: 4 rooms, $25; 5 rooms, $27.50 and $40; corner flats, $40.50 to $45. Janitor on premises, or MOORE & NEWMAN, 555 E. 43d-st.

TO RENT—57TH-ST. [GARFIELD-BLVD.] AND Woodlawn-av., near L; sta., overlooking Wash- ington Park; 6 and 7 room apartments; finished; white enamel, mahogany, green and oak; curved art pillars, consoles, hall trees, bookcases, laylories, sideboards, beamed ceilings throughout in hardwood; have con- crete, tile and fireproof; English brick fireplaces; some are dreams; unusually fine and artistic; hot water heat and two complete baths; rent $40 to $50. 5701 Main-st., Evanston.

TO RENT—3 AND 15 CHALMERS-PL., 12 ROOM house. Apply at 306 Belden-av., or OGDEN, SHELDON & COMPANY, 34 Clark-st.

TO RENT—9 ROOM MODERN HOUSE; HARD- wood floors; large veranda and yard. 2126 CLAR- ENDON-AV., near lake; short car to N.-W. "L"; Sheridan exp. sta.; ½ blk. to Evanston cars; open for inspection.

TO RENT—376 CLEVELAND-AV., 3 STY. BRICK flat; 7 rooms, $21; 4 rooms, $16; 2 rooms, $8; bath- rooms, etc. 7 room frame cottage, $18. ERNST STOCK, 574 E. Division-st.

TO RENT—302 GOETHE-ST., 9 ROOM FUR- nished house, $60 per mo. Inquire of MRS. E. W. CASE, 107 Dearborn-st.

TO RENT—OR FOR SALE—FURNISHED OR unfurnished choice houses near drive. 586 E. Division-st.

Suburban.

TO RENT — LAKE FOREST — MODERN RESI- dence, handsomely furnished, 5 or 6 years' lease, with several acres of land; fine driveways, trees, shrubbery, flowers, garden and fruit; im- mediate possession if desired. COCHRAN & McCLURER.

TO RENT—9 R. MODERN HOUSE; LARGE grounds, shade trees; bargain at $35 per month; Burlington road. Address J 408, Tribune office.

WANTED—HOUSES.

WANTED—TO RENT—FURN. MOD. HOUSE, Evanston; 6 mos. advanced; 3 adults. Room 870, 79 La Salle-st.

TO RENT—FLATS.

South Side.

New Kenwood BUILDINGS,

ALVAH TERRACE,
4046-48 DREXEL-BLVD.,

one of the most beautifully located high class apartment buildings in the city; will be completed about Oct. 1. Rents $40 to $65.

GREENWOOD TERRACE,
a. w. corner Greenwood-av. and 46th-sts., in the exclusive residence section of Kenwood; one of the most beautiful apartment buildings in the city; 11 and 12 room apartments, with 3 bathrooms; each apartment a complete private home; will be completed about Oct. 1. Rents $40 to $65.

4046 TO 56 LAKE-AV.,
in the center of Kenwood; strictly high class; 4, 5, 6 and 7 room apartments; finished in the style of the Drexel Building; private front porches overlooking the lake; will be completed about Oct. 1. Rents $40 to $65.

GREENWOOD TERRACE,
a. w. corner Greenwood-av. and 46th-sts., in the exclusive residence section of Kenwood; one of the most beautiful apartment buildings in the city; 11 and 12 room apartments, with 3 bathrooms; each apartment a complete private home; will be completed about Oct. 1. Rents $40 to $65.

4731 AND 33 LAKE-AV.,
Ready for occupancy; beautiful new building, 7 rooms and 2 bathrooms; dining rooms opening on private porches overlooking the lake; colonial interior finish; bookcases built in; open for inspection. Rents $70 to $80.

196 AND 6 EAST 47TH-ST.,
between Woodlawn and Greenwood-avs., elegant location, convenient to the Kenwood depot at 47th-st.; 6 rooms and 2 bathrooms; costly interior finish. Rent $75 and $80.

3227 AND 29 MADISON-AV.,
6 and 8 rooms, with 2 bathrooms, cabinet finish throughout, costly and beautiful decorations, etc. No expensive artistic interior work, should see these apartments. Rent $75 and $80. W. K. YOUNG & BRO., 204 Dearborn-st.

Kenwood office, 43d and Oakenwald-av.

TO RENT—NEW 4 AND 5 RM. APARTMENTS; just completed; finished in mahogany, birch, oak, and white enamel, consoles, sideboards, hallirees, and mantels in cases; refrigerators, gas ranges, shades, curtain rods; steam heat and hot water; private halls; enormously large bedrooms and closets; 4 minutes' walk to 43d-st. elevated station; 1 block from 43d-st. surface cars. Prices: 4 rooms, $25; 5 rooms, $27.50 and $40; corner flats, $40.50 to $45. Janitor on premises, or MOORE & NEWMAN, 555 E. 43d-st.

TO RENT—57TH-ST. [GARFIELD-BLVD.] AND Woodlawn-av., near L; sta., overlooking Wash- ington Park; 6 and 7 room apartments; finished; white enamel, mahogany, green and oak; curved art pillars, consoles, hall trees, bookcases, laylories, sideboards, beamed ceilings throughout in hardwood; have con- crete, tile and fireproof; English brick fireplaces; some are dreams; unusually fine and artistic; hot water heat and two complete baths; rent $40 to $50. 5701 Main-st., Evanston.

TO RENT—3 AND 15 CHALMERS-PL., 12 ROOM house. Apply at 306 Belden-av., or OGDEN, SHELDON & COMPANY, 34 Clark-st.

TO RENT—9 ROOM MODERN HOUSE; HARD- wood floors; large veranda and yard. 2126 CLAR- ENDON-AV., near lake; short car to N.-W. "L"; Sheridan exp. sta.; ½ blk. to Evanston cars; open for inspection.

TO RENT—376 CLEVELAND-AV., 3 STY. BRICK flat; 7 rooms, $21; 4 rooms, $16; 2 rooms, $8; bath- rooms, etc. 7 room frame cottage, $18. ERNST STOCK, 574 E. Division-st.

TO RENT—302 GOETHE-ST., 9 ROOM FUR- nished house, $60 per mo. Inquire of MRS. E. W. CASE, 107 Dearborn-st.

TO RENT—OR FOR SALE—FURNISHED OR unfurnished choice houses near drive. 586 E. Division-st.

Suburban.

TO RENT — LAKE FOREST — MODERN RESI- dence, handsomely furnished, 5 or 6 years' lease, with several acres of land; fine driveways, trees, shrubbery, flowers, garden and fruit; im- mediate possession if desired. COCHRAN & McCLURER.

TO RENT—9 R. MODERN HOUSE; LARGE grounds, shade trees; bargain at $35 per month; Burlington road. Address J 408, Tribune office.

WANTED—HOUSES.

WANTED—TO RENT—FURN. MOD. HOUSE, Evanston; 6 mos. advanced; 3 adults. Room 870, 79 La Salle-st.

TO RENT—FLATS.

South Side.

New Kenwood BUILDINGS,

ALVAH TERRACE,
4046-48 DREXEL-BLVD.,

one of the most beautifully located high class apartment buildings in the city

BORROW TO MEET INHERITED DEBT

West Park Commissioners Vote to Issue $100,000 of Time Warrants.

ITS FUNDS EXHAUSTED.

Election Board Examining Judges and Clerks for Socialist Primary.

The west park board shouldered part of its heritage of Lorimer debts yesterday afternoon when time warrants for $100,000 were ordered issued to get money for the August pay roll and for the unpaid bills which the Lorimer and Moxley administration handed down.

A special meeting had to be called by President Eckhart in order that the pay roll may be made up this week. Having exhausted their bank account in paying the July salaries the commissioners were forced to begin the anticipation of 1906 taxes.

Although the new board has cut down the pay roll by removing a number of high salaried employes and by either abolishing the positions or filling them with men at half the pay, it is not expected that much can be done this year towards shaking off the park debt.

The old park management left unpaid bills amounting to nearly $125,000. Part of the money to be raised by the new time warrants will be used in taking care of some of these claims.

Lincoln Park Slate Stands.

With regard to the Lincoln park board it is announced that no changes have been made thus far in the "tentative slate" decided on by Gov. Deneen several weeks ago. An announcement of the appointments is expected the last of the week. Six of the seven men on the slate are: F. T. Simmons, Bryan Lathrop, E. H. Gansbergen, Amos Pettibone, Charles P. Whitney, and Edward A. Linn. The seventh man, whose name is not known, is recommended by Robert M. Simon.

Socialists Please Election Board.

The board of election commissioners was busy all day examining the men recommended by the socialist organization to act as judges and clerks at the socialist primary election on Sept. 16. The socialists have made a fuss with the officials who run the election machinery, the latter affirming that they have never had dealings with a more orderly set of "politicians." A number of the men recommended have been rejected because they have not met the requirements of the law. This has been true especially in filling the position of judge, with regard to which the law specifies that the man appointed shall be a householder.

There are to be selected 1,070 judges and clerks, and it is estimated that 200 names have been rejected. The organization has recommended new names for those not taken.

Roger Sullivan Returns.

Roger C. Sullivan, democratic national committeeman from Illinois, came back from Europe in the morning, willing to discuss the "Irish question," but affirming that he knew no politics. Mr. Sullivan said his advice to young men in Ireland was to get out. He admitted that he had looked over the municipal ownership traction lines in Glasgow, but "reserved his decision."

Forest Reserve Petition Filed.

The petition asking that the question of adopting the forest reserve act passed by the legislature be put on the ballot for the fall election was filed with the county clerk. It is signed by 10,000 voters.

WILL REPORT ON BEEF CASES.

Attorney General Moody Goes to Washington to Prepare Statement for the President.

Attorney General William H. Moody returned to Washington yesterday. On leaving Chicago he expressed his satisfaction to District Attorney C. E. Morrison at the work of the attorney in handling the beef trust cases. The attorney general will compile a report to President Roosevelt concerning the status of the beef cases and then will return to the other duties of his office. He expects to be in Chicago for the opening of the trial.

CHURCH FIGHT IN COURT.

FACTIONS OF ST. MARTIN'S OF AUSTIN GIVE TESTIMONY.

Rector Samuel L. Mitchell Has Thomas F. Parry Arrested on Charge of Disorderly Conduct, Asserting Latter Threatened Him — Defendant Makes Denial and Members of Congregation Say They Would Not Believe the Rector.

Factional differences that have agitated members of St. Martin's Episcopal church, Austin, for a year, were aired openly yesterday in the Warren avenue police court.

The Rev. Samuel L. Mitchell testified before Justice Eberhardt that Thomas F. Parry, a draftsman employed by the drainage board, threatened to "knock his block off." Several vestrymen told of hearing Parry repeat the threat.

Then opponents of the Rev. Mr. Mitchell testified to the reputation he bore in the community. One said she "would not believe him under oath."

The dispute began when Mrs. Parry had a difference with the rector and left the church. Since then, Mr. Parry declares, the pastor has circulated stories reflecting on his wife. Parry met Dr. Mitchell at Waller avenue and Lake street Aug 17, and they had "a few words." The rector swore out a warrant for Parry's arrest on a disorderly charge, and after several continuances the case finally came to a hearing.

Testimony of the Rector.

"Mr. Parry came up to me as I was walking," the Rev. Mr. Mitchell testified, "and said:

"'You have been talking about my wife.' I replied that I did not know that I had, and he grew excited, and, after abusing me in a shameful manner, threatened to 'knock my block off.'

"He carried an umbrella and raised it as if to strike me, but he did not. He called me a scandal monger and a sneaking hypocrite."

John Taylor, a vestryman in the church, described a scene in an Austin drug store the following Sunday, when Parry is said to have declared that he would "knock Mitchell's block off" if he did not stop talking about his wife.

R. A. Rose, another vestryman, corroborated this testimony.

Mr. Parry's version of the meeting was as follows:

"I said: 'Mitchell, I want to speak with you. You have been lying and talking about my wife, and it is going to stop. I cannot stand for it any longer. You are unworthy of the cloth.'

"I spoke in a low tone and said nothing of 'knocking his block off.' I am sure I did not use the language he attributes to me. I never raised my umbrella as if to strike him."

Views of Church Members.

Several members of the church were examined. Harold Rossiter said Dr. Mitchell's reputation for truth and veracity was bad. Walter J. Gunther said he moved away from Austin two weeks ago so as to get into another parish. Mrs. J. H. Ross, wife of one of the vestrymen, said she left the church last Easter because of Dr. Mitchell's conduct.

"I am sorry to say that his reputation for truth and veracity is bad in the community in which he lives," said she, in a low tone.

Mrs. S. C. Hall said she would not believe the rector under oath.

"He would say anything to gain his end," said Mrs. Hall.

Justice Eberhardt took the case under advisement and will deliver his decision on Sept. 15.

BUY FARM AT LAKE FOREST.

George and Frederic McLaughlin Pay $27,000 for Twenty-seven Acres of Mrs. Scheller's Land.

After refusing for many years the offers of agents of wealthy Chicago men who sought her land for residence purposes, Mrs. Scheller, who lives on the Green Bay road, just outside of Lake Forest, finally has been induced to sell some of her land—receiving the high price of $1,000 an acre for twenty-seven acres. George and Frederic McLaughlin are the purchasers.

Mrs. Scheller's farm of thirty-seven acres touches the west boundary of Lake Forest, and all about her farm are summer residences of Chicago people who are endeavoring to acquire large estates. Whenever she has been approached with an offer in the past she would say that she would not know what to do with the money if she got it. All sorts of ruses have been of no avail heretofore.

It is understood that the McLaughlins will build summer homes on the property.

Don't Delay Buying a Diamond.

Come and get one today on account. Pay small monthly amounts. Loftis Bros., 2d fl., 92 State-st.

ROTHSCHILD AND COMPANY
STATE & VANBUREN STREETS

WE are always glad to have patrons take advantage of our credit system, which is especially arranged for their convenience

OUR departments of women's wearing apparel appeal specially to those whose constant desire is to be well groomed. Leading styles, rich materials and continual economy turn the feminine instinct to our store.

What Fashion Says in Suits

This Skirt, $6.98.

Smart New Tailor-Made Suits at 18.50

Three special new models in the long mannish fitted styles and short 27-inch box front style, satin lined to waist or lined throughout, strap and neatly tailor stitch trimmed, blue or black twist weave or plain panne cheviot. Styles that will sell later for $25.00—special for Thursday..... 18.50

Handsome New Long Broadcloth Suits at 25.00

Most elaborate collection in broadcloth, cheviot and fancy gray suitings, 50 inch lengths, elaborately strapped or tailor stitch trimmed, combination velvet collars, lined to waist with taffeta silk or lined throughout. Suits custom made are worth $40.00—here..... 25.00

New Style Cravenette Coats—Tan and olive, new model, three plaits in back, belt with buckles, strapped around neck, self-color button trimmed—$12 values for Thursday at..... 8.75

New Long Empire Kersey Coats—Collarless, with full back, trimmed with 8 box plaits, handsome silk lace collar, trimmed down front with wide silk braid, satin lined yoke, black and blue kersey, $20 values at.. 14.50

Handsome New Voile Skirts—beautiful new plaited effects, also chiffon, panama and serges, in many new designs, $18 and $20 values. Special for Thursday..... $15

New Circular Walking Skirts—Heavy panne cheviot, extra full, a beautifully hanging skirt, stitch & strap trimmed around bottom, corded hips, other new models in br'cloth, panama & cheviot 6.98

New Crepe de Chine Silk Waists—New fall styles, elaborately shirred and insertion trimmed circular yoke and sleeves, Jap silk lined yoke, all colors, $7.50 value 4.98

New Nun's Veiling Waist—Great showing of many new styles, in all new fall colorings, plain or elaborate lace insertion trimmed, $5 values at..... 3.50

In Autumn Muslinwear

THE element of daintiness necessary in the cultured woman's dress and so largely dependent upon the perfect fit and fine texture of her muslinwear is best supplied here.

Corset Covers, French style, made of good quality cambric, front and back trimmed with torchon lace, only..... 25c

All Silk Taffeta Petticoats, has deep accordion plaited flounce & extra underlay, a bargain, 2.75

Taffeta Silk Petticoats, umbrella style, large double accordion plaited flounce with extra dust ruffle, "Our Special," in black only, at..... 5.50

Flannelette Dressing Sacques, tight fitting backs, belts attached and large sleeves—only..... 49c

All Wool Elderdown Lounging Robes, tight fitting backs, trimmed with collar and scalloped edge—today only..... 2.98

Knitted Blouses, all wool, for early fall wear, leg-o'-mutton sleeves & double breasted, now..... 2.98

Preserving Aprons, full length and very wide, of best Amoskeag ginghams, ruffle trim'd, 49c

Stamped Linens

DRESSER and Sideboard Scarfs, fringed and prettily stamped designs, 25c values, at..... 15c

Hand made Battenberg Centerpieces, Dresser and Sideboard Scarfs, also Linen Lunch Cloths, a miscellaneous lot, worth up to $8.00, at, only..... 3.98

Shams & Center Pieces, best linen, plain or stamped, row of openwork all around 29c

Linen Doylies, in Japanese drawn work, 9 in., finest workmanship, bargain at 25c—now..... 15c

Pillow Shams, Center Pieces, Dresser and Sideboard Scarfs, in fancy lace spachtel and Irish point, many worth to 2.50. Thursday we offer choice of lot while they last at..... 98c

"S. & H." Green Trading Stamps which we give free on every purchase every day are superior to all other premium earning coupons.

TRIBUNE "WANTS" BRING RETURNS.

GAS Is Best

For LIGHTING
For HEATING
For COOKING
For POWER

This is not THEORY, it's *Fact*—and we have the PROOF. Science and Invention have made it so. *Gas* used in modern appliances is Economical, Convenient, Safe and *Cheap*—it saves Time, and does away with Worry, Bother and Trouble. Call us up and ask for the EVIDENCE. Let us SHOW you.

The Peoples Gas Light and Coke Company,

Telephone Central 1076. Michigan Avenue & Adams Street.

Standard patterns for autumn, First floor, Wabash avenue.

Mandel Brothers

Store open daily from 8 a. m. to 5:30 p. m.

Fortunate waist purchase—most unusual value at 3.50

This is emphatically a rare offering, which we are enabled to make only through the peculiar circumstances by which these waists come to us.

This silk waist, 3.50.

The silk which went into them we procured from a manufacturer on our own terms, and have made up into beautiful taffeta waists.

Included in the lot are white, red, navy, green, changeable effects with plaid pipings and blue and green checks.

As the number is limited—only 347 in all—and the value is so remarkable as to certainly create a quick demand, we would advise customers to take early advantage of this exceptional offer. Priced at 3.50.

Third floor, State street.

New model taffeta belts 50¢

A new chic effect for the coming season is a box plaited taffeta silk belt, with military buckle and backpiece.

In the illustration we show three of the many numbers, which are copies of entirely new and effective models. We offer these belts at a special introductory price, 50c.

First floor, State street.

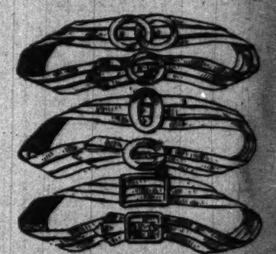

These silk belts, 50c.

DOCTOR SWEANY,

Longest Established, Most Successful, and Reliable Specialist in Diseases of Men, as Medical Diplomas, Licenses, and Newspaper Records Show.

A DROWNING MAN

IT IS SAID THAT A DROWNING MAN WILL grasp at a straw. How many weak, nervous, drowning, sinking men are grasping at straws today to get cured of their ailments, diseases which are dragging them down to the bottom of the sea of despair and misery? Why not awaken to the realization of the fact today that boasting promises of quick cures, misleading statements and unbusinesslike propositions to the afflicted are but straws that will sink you deeper and deeper into the sea of despair, why grasp at such straws when you can secure the substantial medical aid of the one Honest, Skillful, Free Specialist, DR. SWEANY? He will not deceive you with any false promises, but he will save you and restore you to perfect health, strength, and vigor, and place you safely within the boundary line of prosperity and enjoyment of life.

I MAKE NO MISLEADING STATEMENTS or deceptive propositions, such as free treatment schemes, etc., to the afflicted, neither do I promise to cure them IN A FEW DAYS in order to secure their patronage, but guarantee a COMPLETE, SAFE and LASTING CURE in the QUICKEST POSSIBLE TIME, without leaving injurious after effects in the system, and at the lowest cost possible for HONEST, SKILLFUL and SUCCESSFUL TREATMENT. I CURE

Varicocele, Nervous Debility, Blood Poison, Kidney Disease

and all diseases and weaknesses due to inheritance, injurious habits, exhaustion or the result of specific diseases.

Consultation and Examination Free. WRITE FOR SYMPTOM BLANK IF YOU CANNOT CALL.

DR. SWEANY & CO., 323 STATE STREET, Cor. CONGRESS, Chicago, Ill. Office Hours: 8 a. m. to 8 p. m. Sundays, 10 to 2 only.

REVELL & CO.

A SEPTEMBER SALE BARGAIN.

Mahogany Finish Rockers

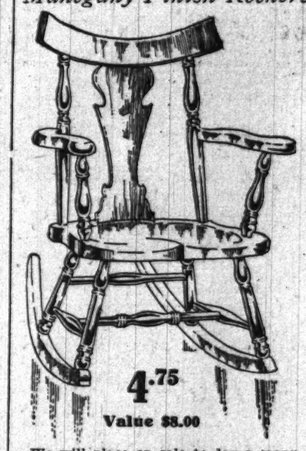

4.75

Value $8.00

We will place on sale to-day a manufacturer's surplus stock of Ladies' Rockers, mahogany finish, highly polished by hand, they have saddle seats, high brace arms, and are very comfortable; an exceptional bargain at 4.75.

Alexander H. Revell & Co.,
Cor. Adams-st. and Wabash-av.

HEADACHE

"My father had been a sufferer from sick headache for the last twenty-five years and never found any relief until he began taking your Cascarets. Since he has begun taking Cascarets he has never had the headache. They have entirely cured him. Cascarets do what you recommend them to do. I will give you the privilege of using his name." E.M. Dickson, 1139 Rosiner St., W. Indianapolis, Ind.

Best for The Bowels

Cascarets

CANDY CATHARTIC

THEY WORK WHILE YOU SLEEP

Pleasant, Palatable, Potent, Taste Good, Do Good, Never Sicken, Weaken or Gripe, 10c, 25c, 50c. Never sold in bulk. The genuine tablet stamped CCC. Guaranteed to cure or your money back.

Sterling Remedy Co., Chicago or N.Y. 998

ANNUAL SALE, TEN MILLION BOXES

At the VOSE Store

You will enjoy the tone qualities of a Vose Piano.

You will find the Vose tone is unlike the tone of ordinary pianos. It has a depth and richness peculiarly its own.

You can only appreciate the musical charm of the Vose Piano after you see and hear it. That is why you ought to visit the Vose Store and try the Vose Pianos.

Vose sells many pianos of different makes at prices remarkably low for the goodness of the pianos. Easy terms of payment when desired. New pianos for rent.

Genuine Vose Pianos are sold only at the Vose Store.

Vose & Sons Piano Co.,
246 Wabash Ave.

FOR DRUNKENNESS DRUG USING

Keeley Cure

Chicago Office: 269 DEARBORN ST SUITE 400 Tel. Harrison 2345 KEELEY INST DWIGHT, ILL.

Correspondence STRICTLY CONFIDENTIAL

HE IS Here To-Day

The chief specialist from the New York office is here today.

IF YOU HAVE

A Crooked Nose	Wide Nostrils
A Broken Nose	Wrinkles
Flat or Dished Nose	Birthmarks
Saucy Pug Nose	Flamboyant Ears
Hump Nose	Protruding Lips
Twisted Mouth	Thin Drawn Lips
Harelip	High Cheek Bones

You are cordially invited to call and see this noted doctor. Consultation is free.

THE JOHN H. WOODBURY DERMATOLOGICAL INSTITUTE
163 State, Cor. Monroe

ADVERTISE IN THE TRIBUNE.